

Architectural Drawing List		
Sheet Number	Sheet Name	Sheet Issue Date
A-000	Cover Sheet	08/15/2016
A-020	Architectural Site Plan	08/15/2016
EX-101	Existing Conditions	08/15/2016
AV-1	Neighborhood Photos	08/15/2016
A-101	Proposed Basement and 1st Floor Plans	08/15/2016
A-102	Proposed 2nd and 3rd Floor Plans	08/15/2016
A-300	Exterior Elevations	08/15/2016
AV-2	Perspectives	08/15/2016

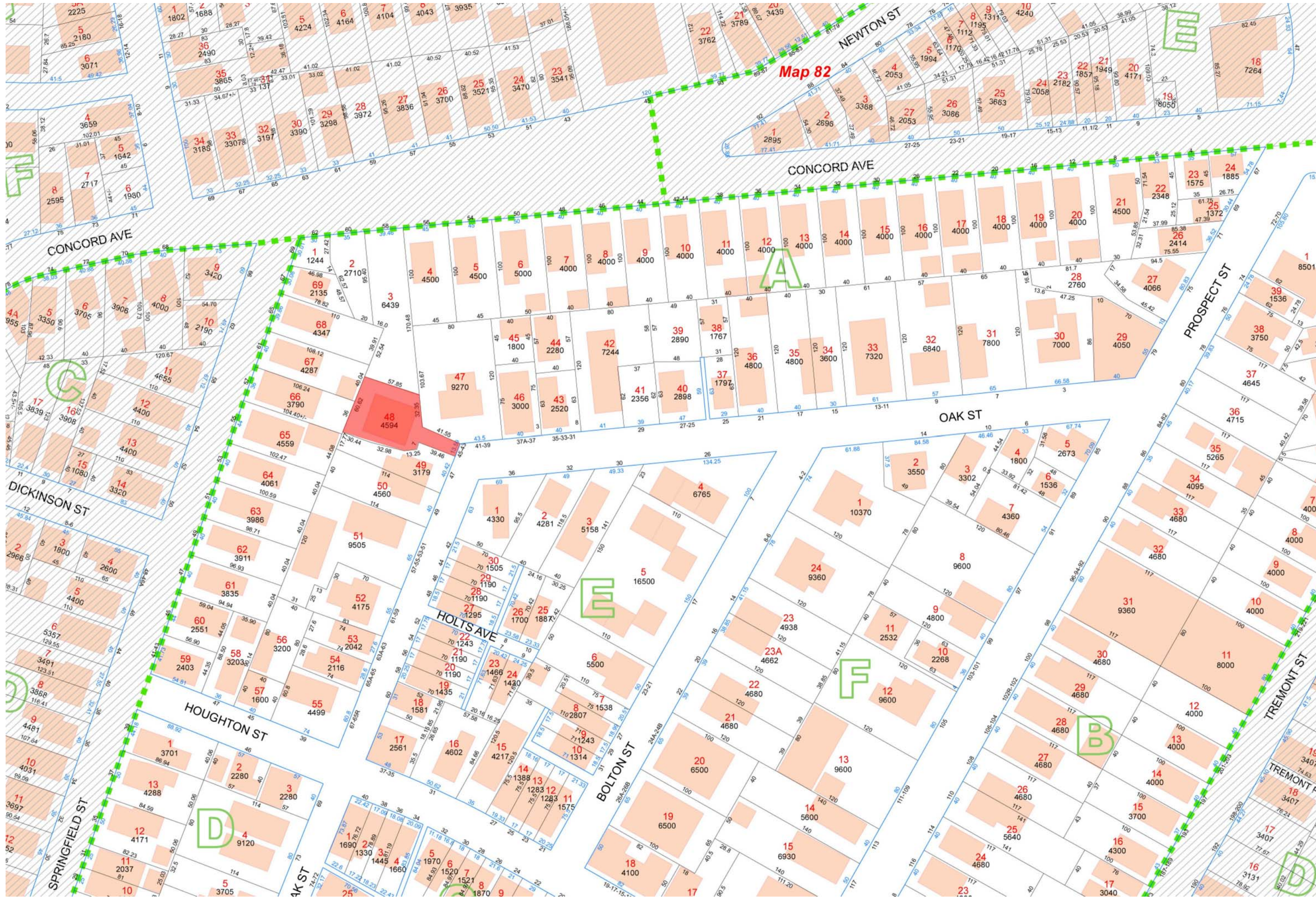

# PROJECT: OAK STREET RESIDENCES

PROJECT ADDRESS:  
43-45 OAK STREET  
SOMERVILLE MASSACHUSETTS

ARCHITECT  
KHALSA DESIGN INC.  
ADDRESS:  
17 IVALOO STREET, SUITE 400  
SOMERVILLE, MA 02143

OWNER  
CRM PROPERTY MANAGEMENT, CORP.  
ADDRESS:  
320 WASHINGTON ST, SUITE 3FF  
BROOKLINE, MA 02445

CIVIL ENGINEER  
DESIGN CONSULTANTS, INC.  
ADDRESS:  
120 MIDDLESEX AVE  
SOMERVILLE, MA 02145

LANDSCAPE ARCHITECT  
BLAIR HINES DESIGN ASSOCIATES  
ADDRESS:  
318 HARVARD STREET, SUITE 25  
BROOKLINE, MA 02446

## SPECIAL PERMIT SET 08/15/2016

LOCUS PLAN

PROJECT NAME

Oak St Residences

PROJECT ADDRESS

43-45 Oak St Somerville

CLIENT

CRM

ARCHITECT

KHALSA DESIGN INC.

DESIGN

KHALSA

17 IVALOO STREET SUITE 400  
SOMERVILLE, MA 02143  
TELEPHONE: 617-591-8682 FAX: 617-591-2086

CONSULTANTS:

COPYRIGHT KDI © 2016  
THESE DRAWINGS ARE NOW AND DO  
REMAIN THE SOLE PROPERTY OF KHALSA  
DESIGN INC. USE OF THESE PLANS OR ANY  
FORM OF REPRODUCTION OF THIS DESIGN  
IN WHOLE OR IN PART WITHOUT EXPRESS  
WRITTEN CONSENT IS PROHIBITED AND  
SHALL RESULT IN THE FULLEST EXTENT OF  
PROSECUTION UNDER LAW

REGISTRATION

Project number

16039

Date

08/15/2016

Drawn by

PS/ERS

Checked by

TC

Scale

REVISIONS

No.	Description	Date

Cover Sheet

A-000

Oak St Residences

\\gso-server\Draws\1616039\_CRM\_43-45 Oak St Somerville\_16039\_43-45 Oak St Somerville.rvt 8/15/2016 11:17:36 AM





Tuff Stuff Hydrangea   Little Henry Sweetspire   Purpureum Rhododendron   Anthony Waterer Spirea   Meyer Lilac   Viburnum



Periwinkle   Daylily   Francee Hosta   Heuchera   Astilbe



Unilock Artline   Aspen White | French Gray  
Concrete Unit Pavers



Solid wood board fence

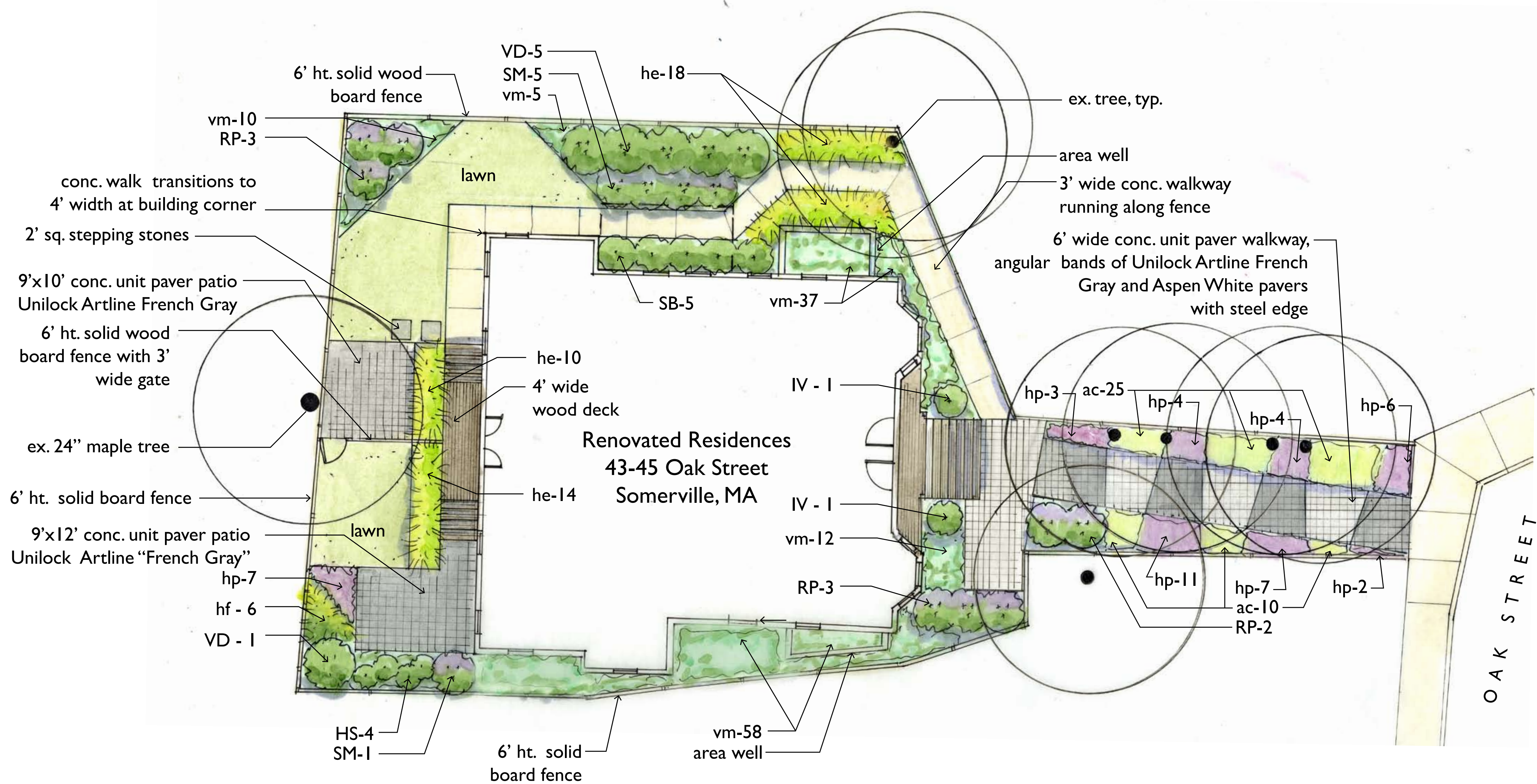

#### PROPOSED PLANT LIST

Shrubs:				
4	HS	Hydrangea serrata 'Tuff stuff'	Tuff Stuff Hydrangea	#3 Pots
2	IV	Itea virginica 'Little Henry'	Little Henry Sweetspire	#5 Pots
8	RP	Rhododendron 'Purpureum Elegans'	Purple Rhododendron	30-36" ht. B&B
5	SB	Spiraea bumalda 'Anthony Waterer'	Anthony Waterer Spiraea	24-36" B&B
6	SM	Syringa x meyeri 'Palibin'	Meyer Lilac	30-36" B&B
6	VD	Viburnum dentatum	Arrowwood	30-36" B&B
Perennials:				
35	ac	Astilbe chinensis 'Visions in White'	Astilbe	1 gal. Pots
42	he	Hemerocallis 'Happy Returns'	Daylily	1 gal. Pots
6	hf	Hosta 'Francee'	Francee Hosta	1 gal. Pots
44	hp	Heuchera 'Purple Palace'	Purple Palace Heuchera	1 gal. Pots
122	vm	Vinca minor 'Ralph Shubgart'	White variegated Myrtle	1 qt. Pots



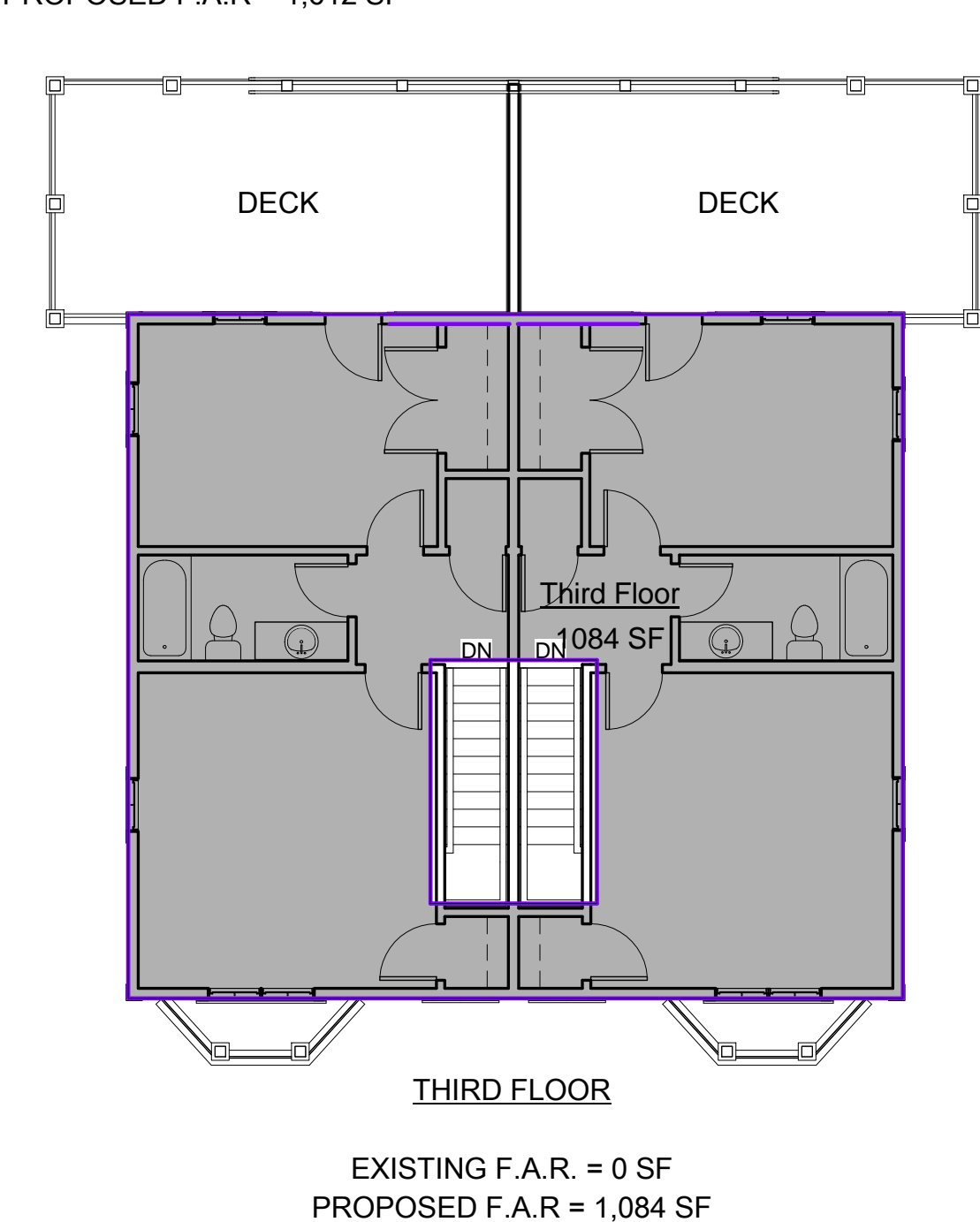
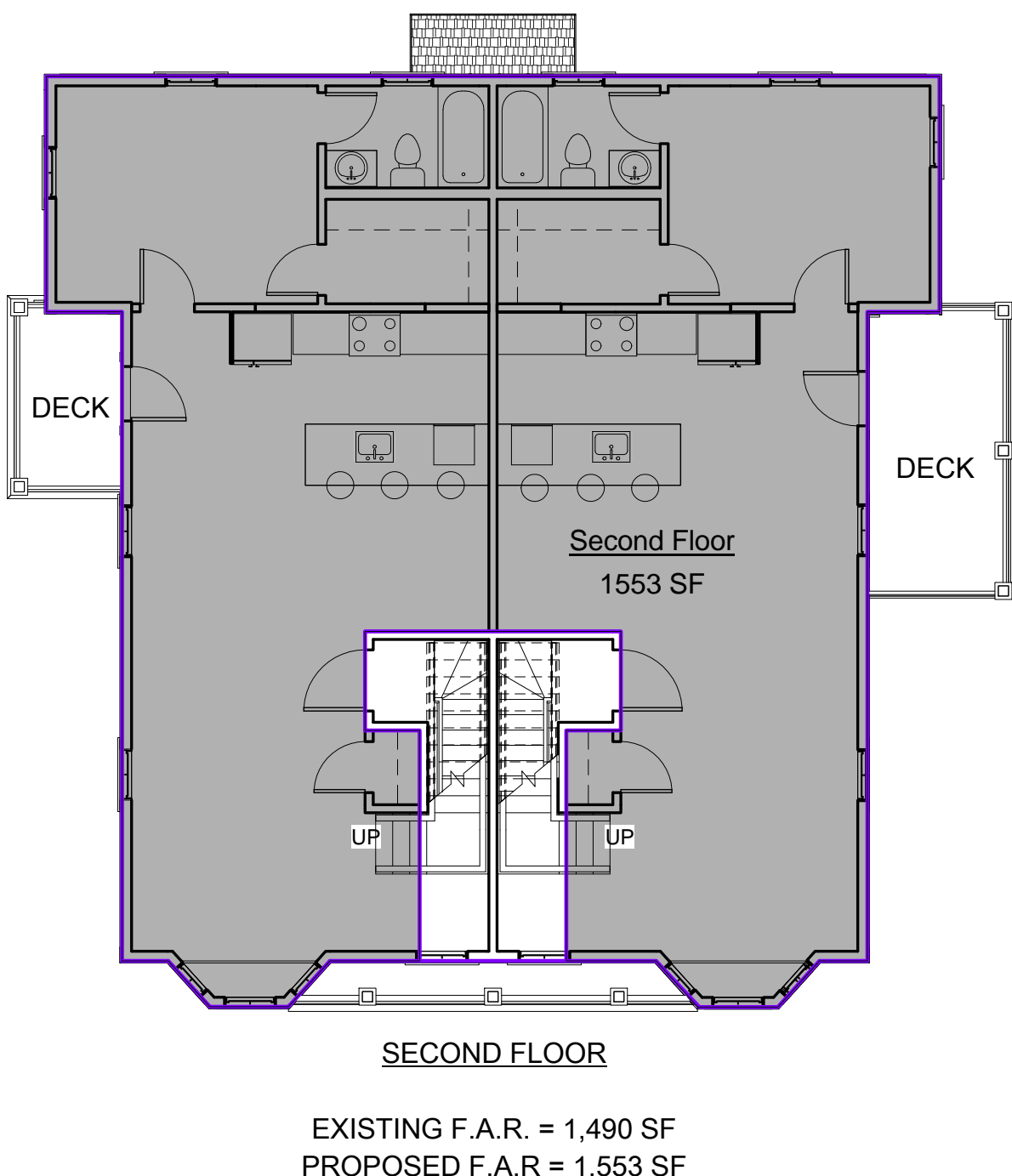
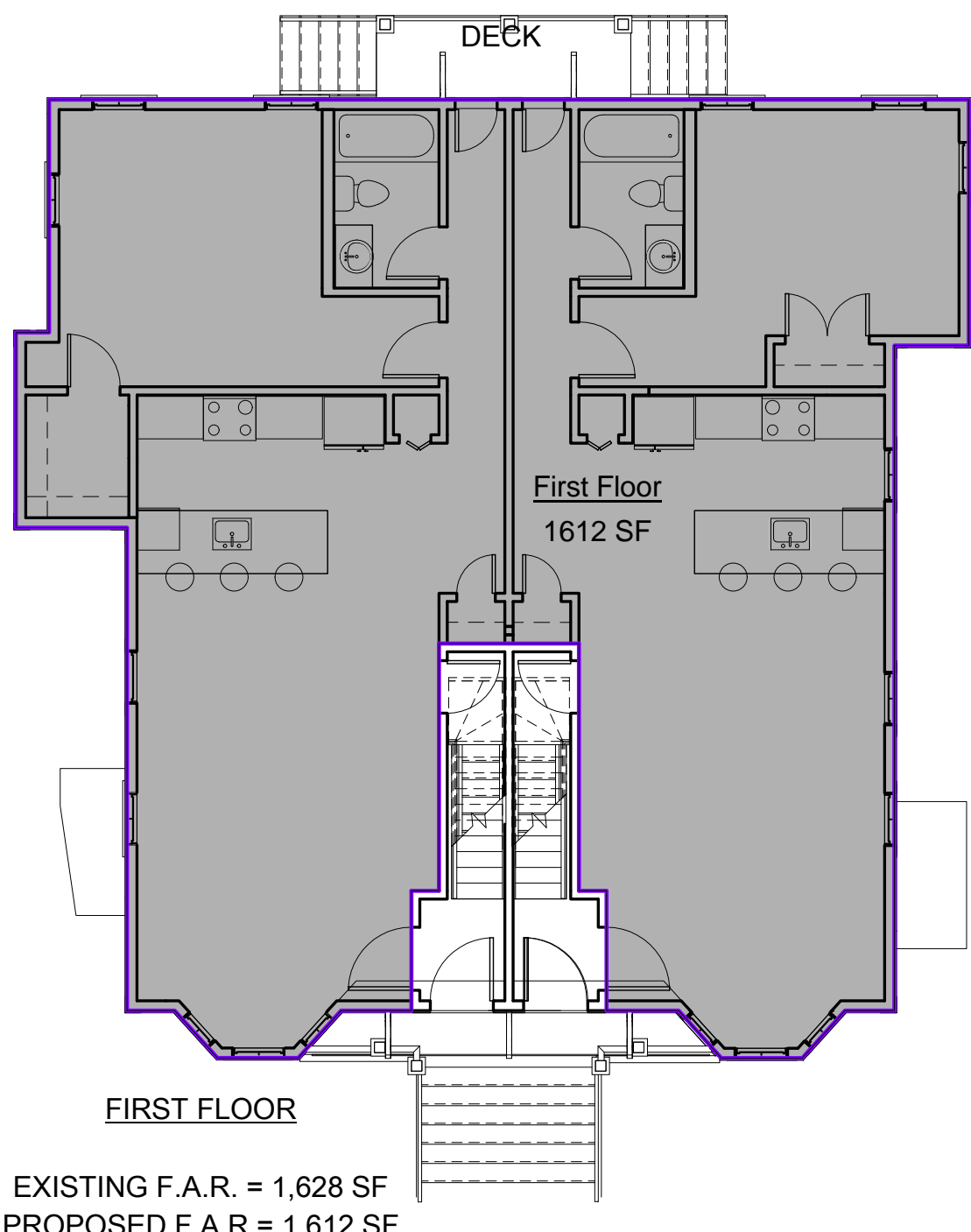
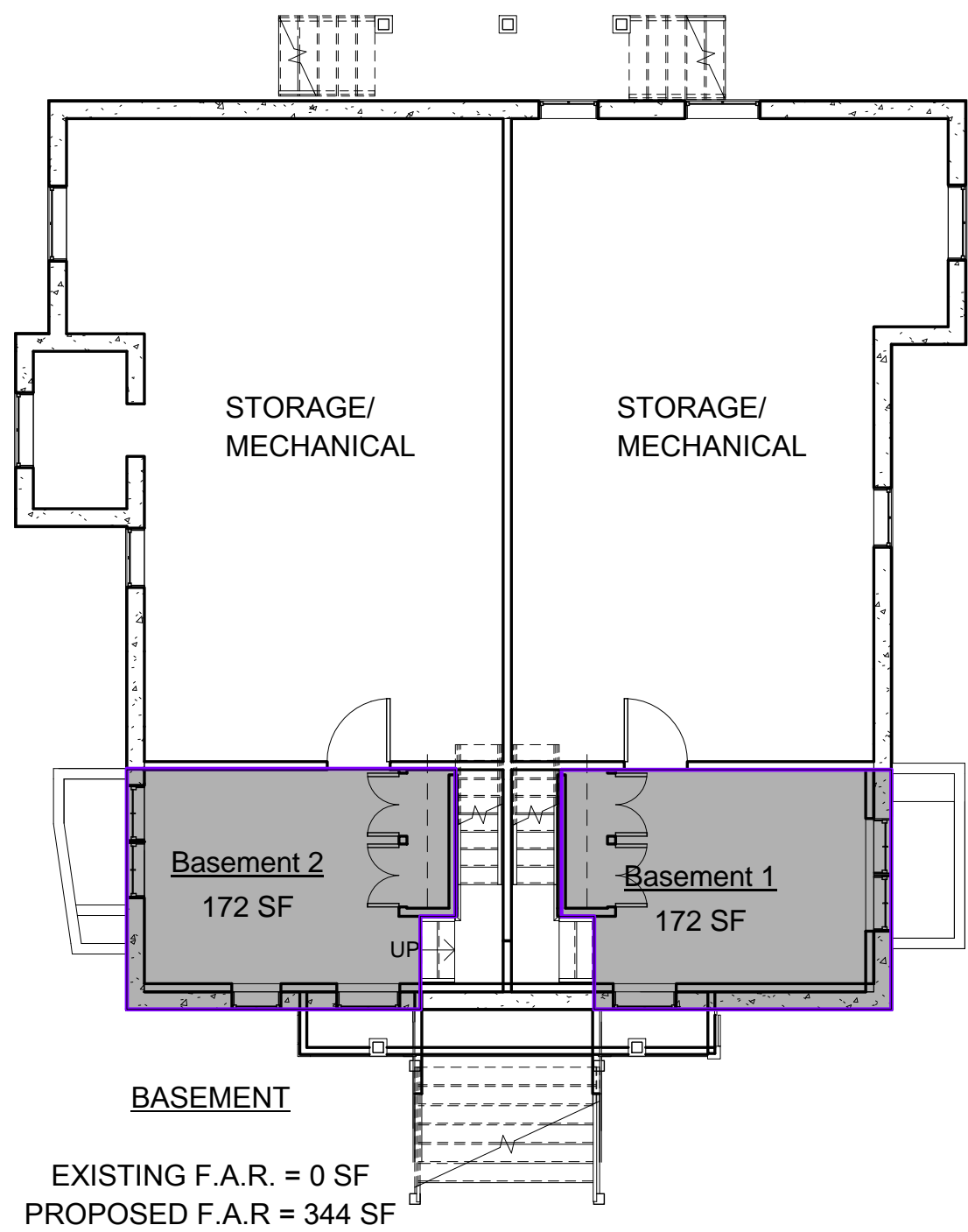

Area Schedule (FAR)	
Level	Area
Basement	172 SF
Basement	172 SF
1st Floor	1612 SF
2nd Floor	1553 SF
3rd Floor	1084 SF
Grand total	4593 SF

N/F  
FRANCES L. NAUGLER et al.  
47 OAK ST.  
BK. 8529 362 PG. 567  
MAP 83, BL. A, LOT 49

N/F  
RALPH A. MALIN, JR.  
57 SPRINGFIELD ST.  
BK. 34408 PG. 567  
MAP 83, BL. A, LOT 66

N/F  
ANTHONY GRACE, JR. et al.  
61 SPRINGFIELD ST.  
BK. 9213 PG. 275  
MAP 83, BL. A, LOT 67

LOT AREA  
= 4,602 S.F. (CALCULATED)  
4,594 S.F. (ASSESSORS)  
5,494 S.F. (PLAN)

N/F  
CONSTANCE CUNCA  
39-41 OAK ST.  
BK. 25592 PG. 325  
MAP 83, BL. A, LOT 3

N/F  
39-41 OAK STREET  
CONDOMINIUM  
39-41 OAK ST.  
BK. 45134 PG. 397  
MAP 83, BL. A, LOT 47

OAK STREET  
(PUBLIC - 30' WIDE)

KEY		
	LANDSCAPED AREA	
	BUILDING FOOTPRINT	
	PROPOSED 3RD FLOOR ADDITION	
	PREVIOUS PAVERS	

6 Site Plan  
1/8" = 1'-0"

ZONING DIMENSIONAL TABLE:				
ZONE	ALLOWED / REQUIRED	EXISTING	PROPOSED	COMPLIANCE
USE	1 & 2 Family Dwelling Units 3 Family Dwelling Units	2 Unit Townhouses 3 Unit Townhouses	4 Dwelling Units	4 Dwelling Units
MIN LOT SIZE	7,500 S.F.	4,602 S.F.	4,602 S.F.	Pre-Existing / No Change
MIN LOT PER DWELLING (1-9 UNITS)	1,500 S.F.	1,150.5 S.F.	1,150.5 S.F.	Pre-Existing / No Change
MAX GROUND COVERAGE	50% / 2,301 S.F.	44% / 2,022 S.F.	43% / 1,988 S.F.	Complies
LANDSCAPE AREA	25% / 1,150.5 S.F.	55% / 2,555 S.F.	56% / 2,581 S.F.	Complies
MAX FLOOR AREA RATIO (FAR)	1.0 / 4,602 S.F.	.68 / 3,118 S.F.	1.0 / 4,593 S.F.	Complies
MAX BUILDING HEIGHT	3 ST / 40'	2 1/2 ST : 25' - 5"	3 ST : 37'	Complies
MIN. YARD SETBACKS FRONT LEFT SIDE RIGHT SIDE REAR	15' or street average 10' sum 20' 10' sum 20' 20'	5' - 5" 2' - 6" 12' - 2" 15' - 6"	5' - 5" 2' - 6" 12' - 2" 15' - 6"	Pre-Existing / No Change Pre-Existing / No Change Pre-Existing / No Change Pre-Existing / No Change
MIN FRONTAGE	50'	12.42'	12.42'	Pre-Existing / No Change
PERVIOUS AREA, MIN % OF LOT	35% / 1,610 S.F.	45% / 2,053 S.F.	56% / 2,581 S.F.	Complies
PARKING REQUIREMENTS	Unit 1 - 1.5 Spaces Unit 2 - 1.5 Spaces Unit 3 - 1.5 Spaces Unit 4 - 1.5 Spaces Total - 6 Spaces	0 Spaces	0 Spaces	Pre-Existing / No Change

PROJECT NAME

Oak St Residences

PROJECT ADDRESS

43-45 Oak St Somerville

CLIENT

CRM

ARCHITECT

KHALSA DESIGN INC.

KHALSA

17 IVALOO STREET SUITE 400  
SOMERVILLE, MA 02143  
TELEPHONE: 617-591-8682 FAX: 617-591-2086

CONSULTANTS:

COPYRIGHT KDI © 2016  
THESE DRAWINGS ARE NOW AND DO  
REMAIN THE SOLE PROPERTY OF KHALSA  
DESIGN INC. USE OF THESE PLANS OR ANY  
FORM OF REPRODUCTION OF THIS DESIGN  
IN WHOLE OR IN PART WITHOUT EXPRESS  
WRITTEN CONSENT IS PROHIBITED AND  
SHALL RESULT IN THE FULLEST EXTENT OF  
PROSECUTION UNDER LAW

REGISTRATION

Project number16039

Date08/15/2016

Drawn byPS/ERS

Checked byTC

ScaleAs indicated

REVISIONS

No.	Description	Date

Architectural Site Plan

A-020

Oak St Residences



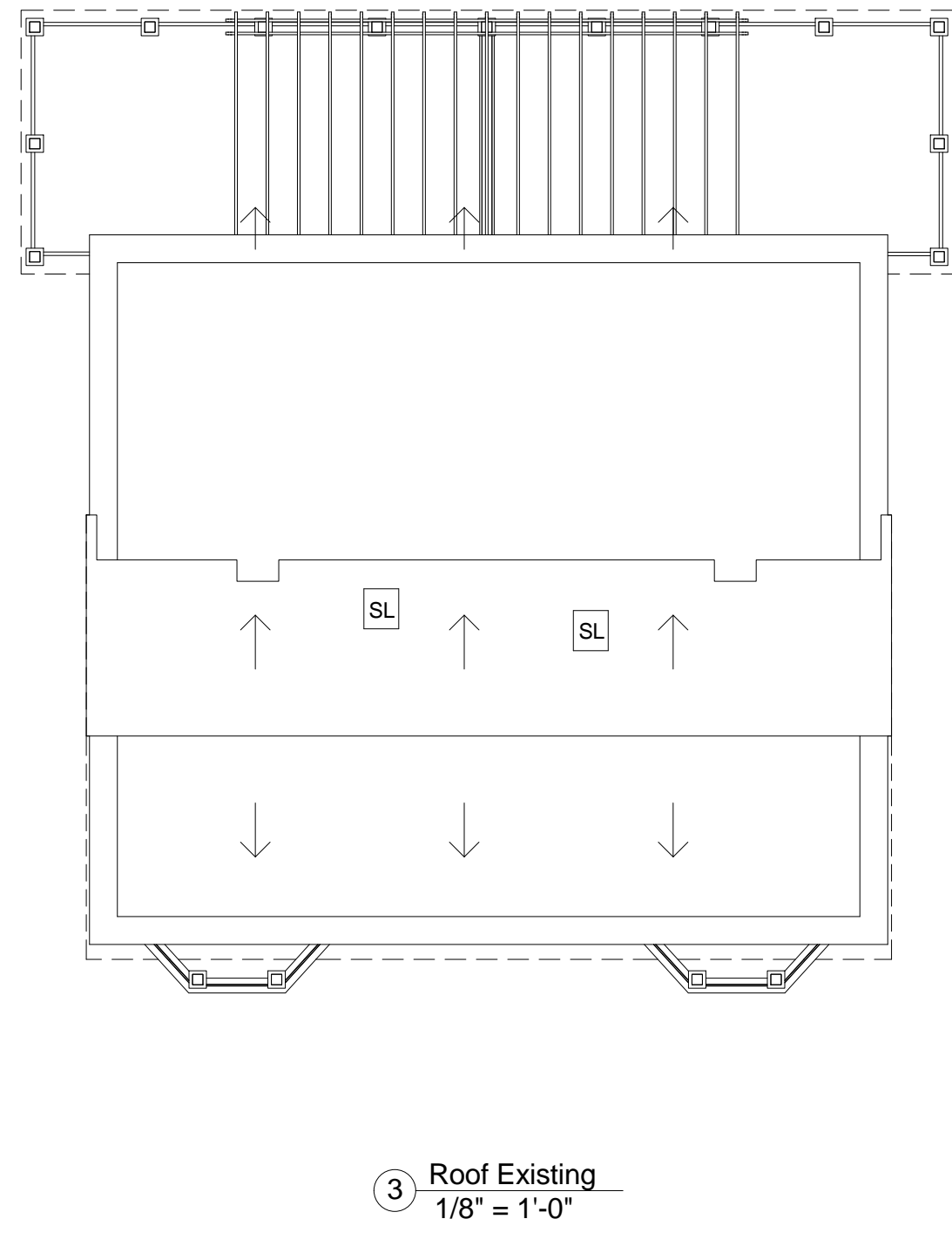
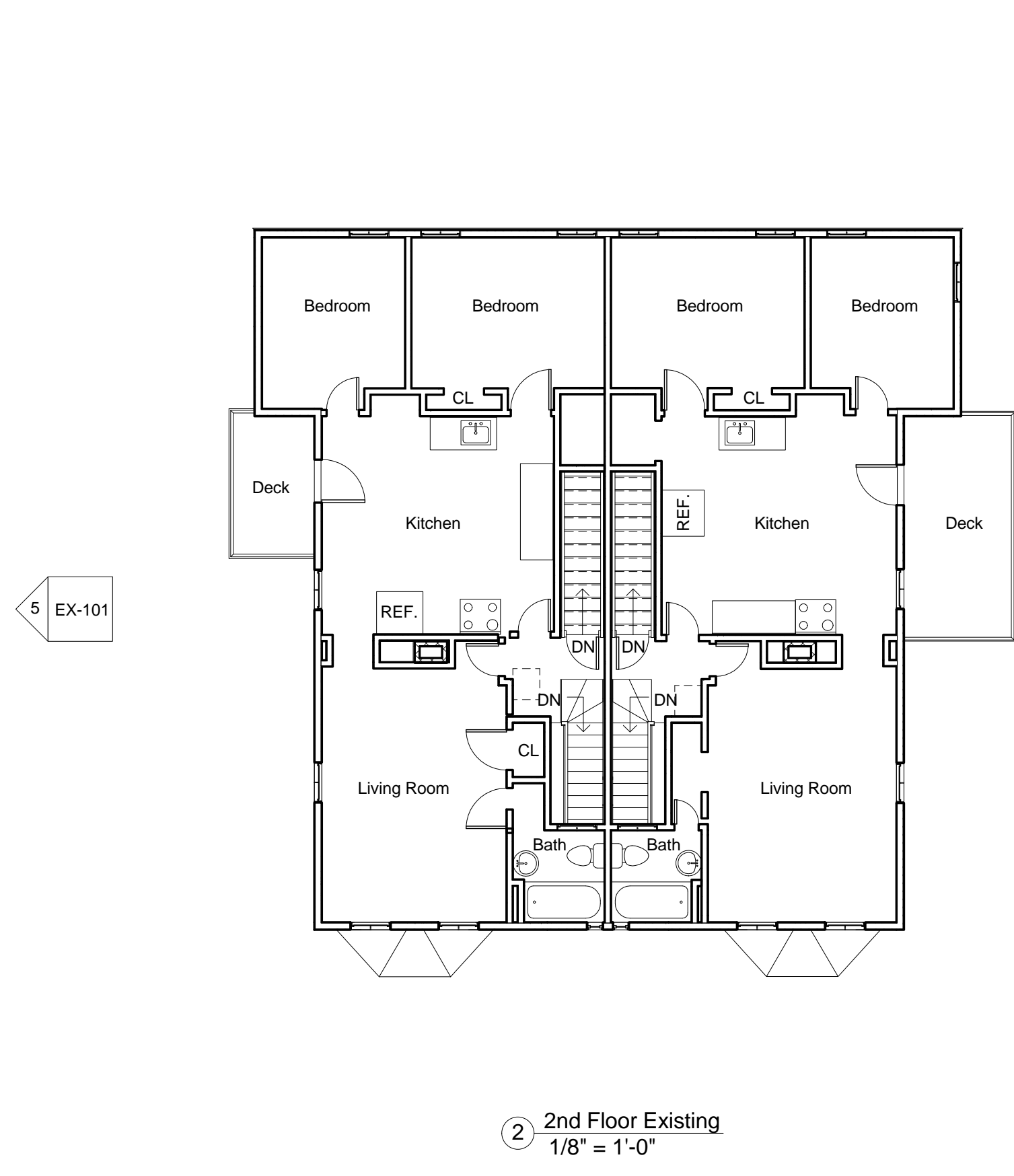
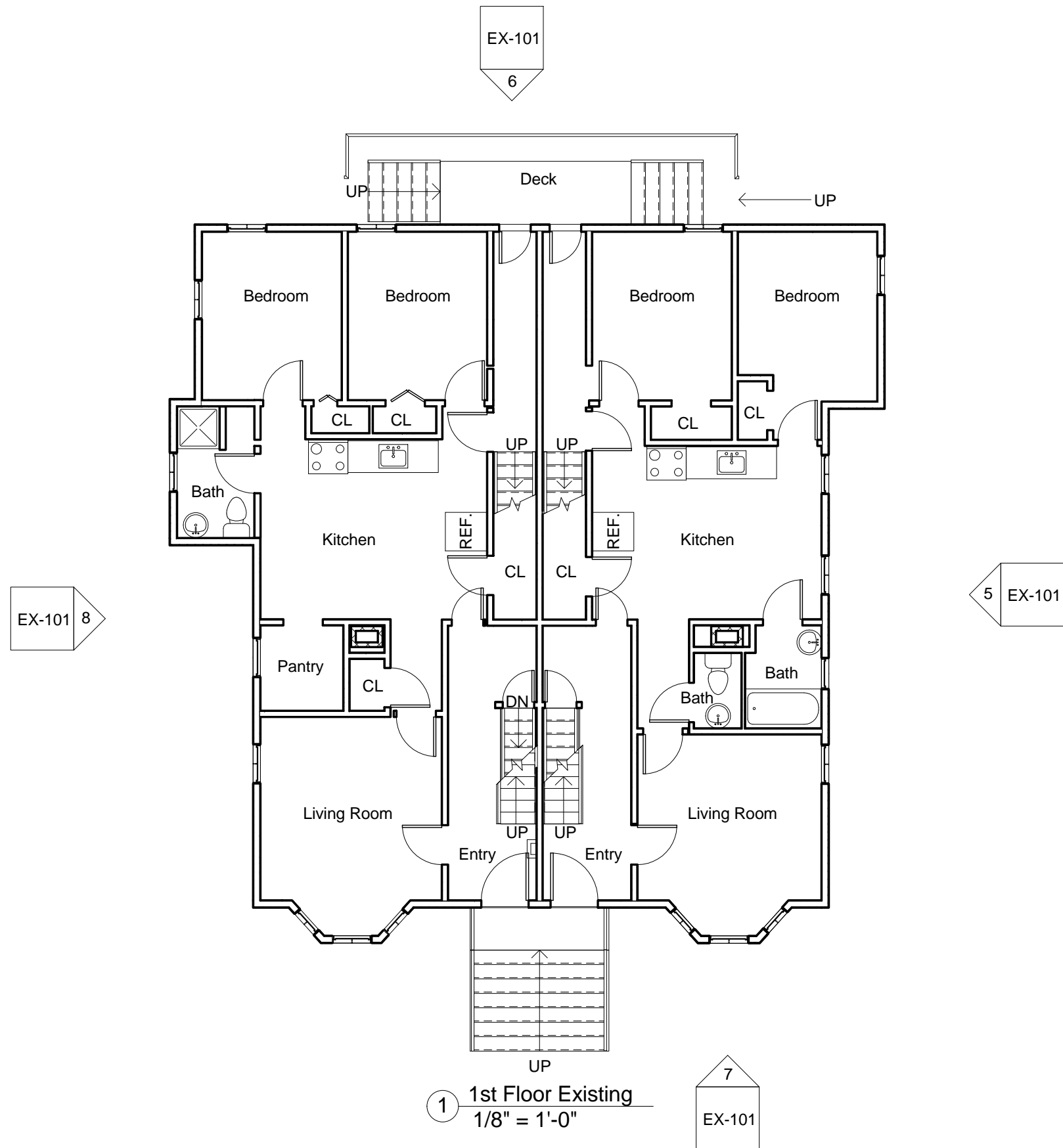
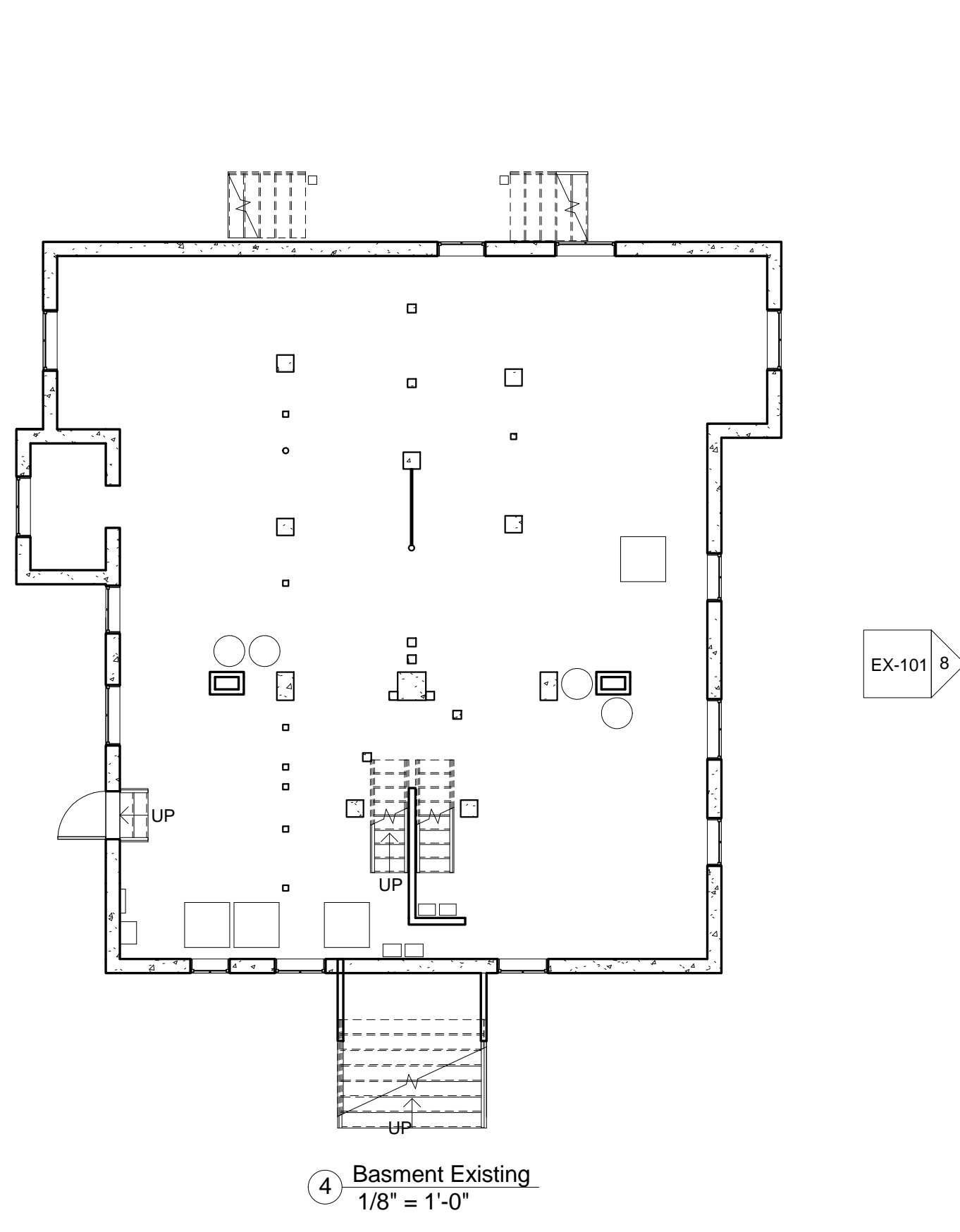

PROJECT NAME

Oak St Residences

PROJECT ADDRESS

43-45 Oak St Somerville

CLIENT

CRM

ARCHITECT

KHALSA DESIGN INC.



KHALSA

17 IVALOO STREET SUITE 400  
SOMERVILLE, MA 02143  
TELEPHONE: 617-591-8682 FAX: 617-591-2086

CONSULTANTS:

COPYRIGHT KDI © 2016  
THESE DRAWINGS ARE NOW AND DO  
REMAIN THE SOLE PROPERTY OF KHALSA  
DESIGN INC. USE OF THESE PLANS OR ANY  
FORM OF REPRODUCTION OF THIS DESIGN  
IN WHOLE OR IN PART WITHOUT EXPRESS  
WRITTEN CONSENT IS PROHIBITED AND  
SHALL RESULT IN THE FULLEST EXTENT OF  
PROSECUTION UNDER LAW

REGISTRATION

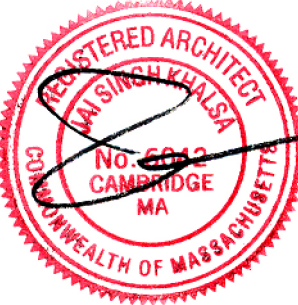

Project number 16039  
Date 08/15/2016  
Drawn by PS/ERS  
Checked by TC  
Scale 1/8" = 1'-0"

REVISIONS

No.	Description	Date

Existing Conditions

EX-101

Oak St Residences

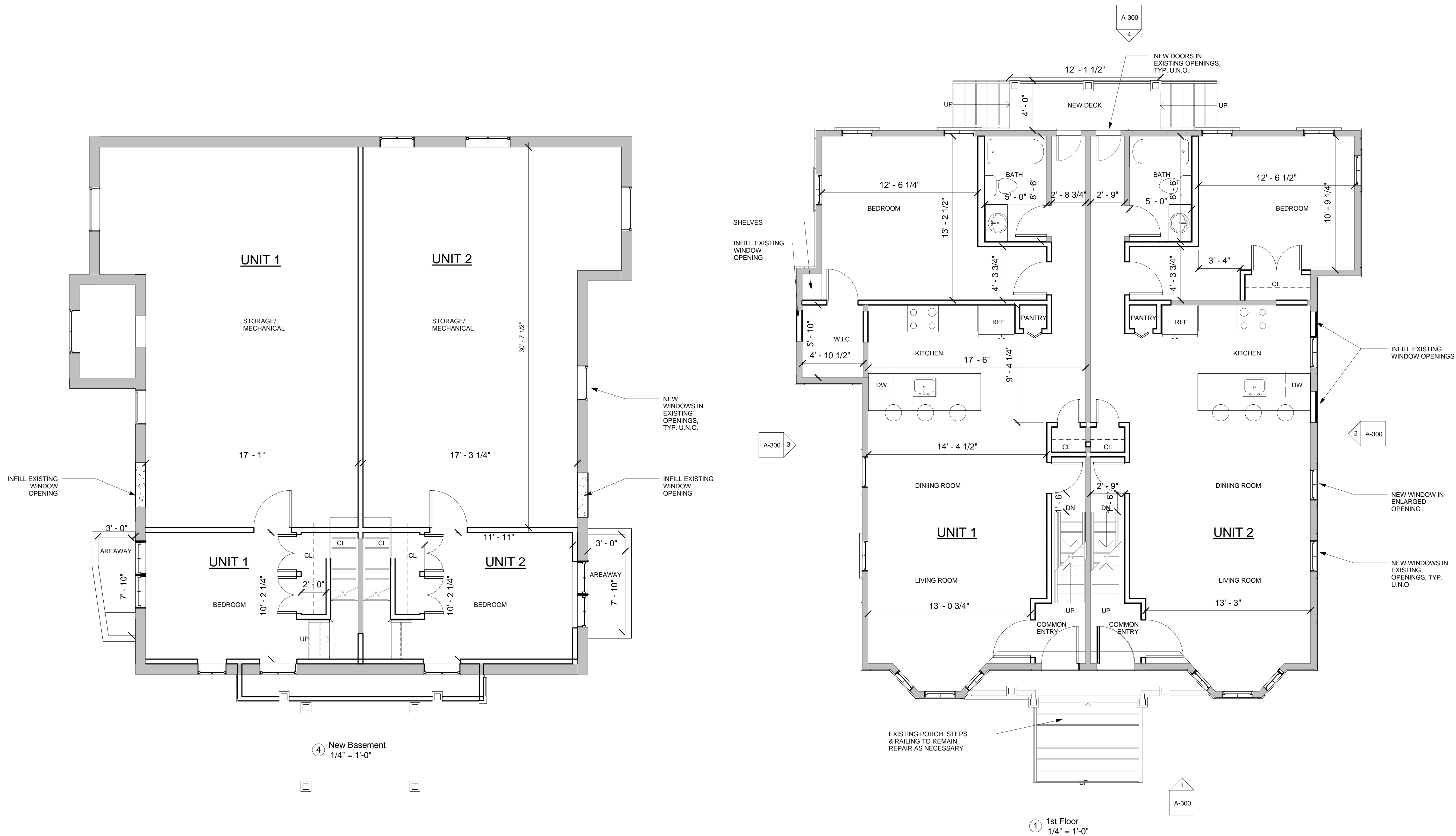

Area Schedule (UNITS)		
Name	Level	Area
UNIT 1	New Basement	207 SF
UNIT 1	1st Floor	831 SF
UNIT 1 TOTAL		1038 SF
UNIT 2	New Basement	209 SF
UNIT 2	1st Floor	789 SF
UNIT 2 TOTAL		998 SF
UNIT 3	2nd Floor	808 SF
UNIT 3	3rd Floor	545 SF
UNIT 3 TOTAL		1353 SF
UNIT 4	2nd Floor	814 SF
UNIT 4	3rd Floor	551 SF
UNIT 4 TOTAL		1364 SF

PROJECT NAME

Oak St Residences

PROJECT ADDRESS

43-45 Oak St Somerville

CLIENT

CRM

ARCHITECT

KHALSA DESIGN INC.



KHALSA

17 IVALOO STREET SUITE 400  
SOMERVILLE, MA 02143  
TELEPHONE: 617-591-8682 FAX: 617-591-2086

CONSULTANTS:

COPYRIGHT KDI © 2016  
THESE DRAWINGS ARE NOW AND DO  
REMAIN THE SOLE PROPERTY OF KHALSA  
DESIGN INC. USE OF THESE PLANS OR ANY  
FORM OF REPRODUCTION OF THIS DESIGN  
IN WHOLE OR IN PART WITHOUT EXPRESS  
WRITTEN CONSENT IS PROHIBITED AND  
SHALL RESULT IN THE FULLEST EXTENT OF  
PROSECUTION UNDER LAW

REGISTRATION

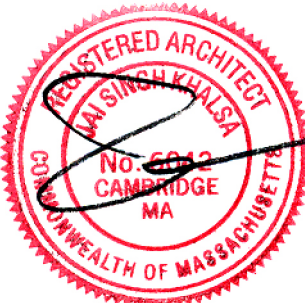

Project number 16039  
Date 08/15/2016  
Drawn by PS/ERS  
Checked by TC  
Scale 1/4" = 1'-0"

REVISIONS

No.	Description	Date

Proposed  
Basement and 1st  
Floor Plans

A-101

Oak St Residences



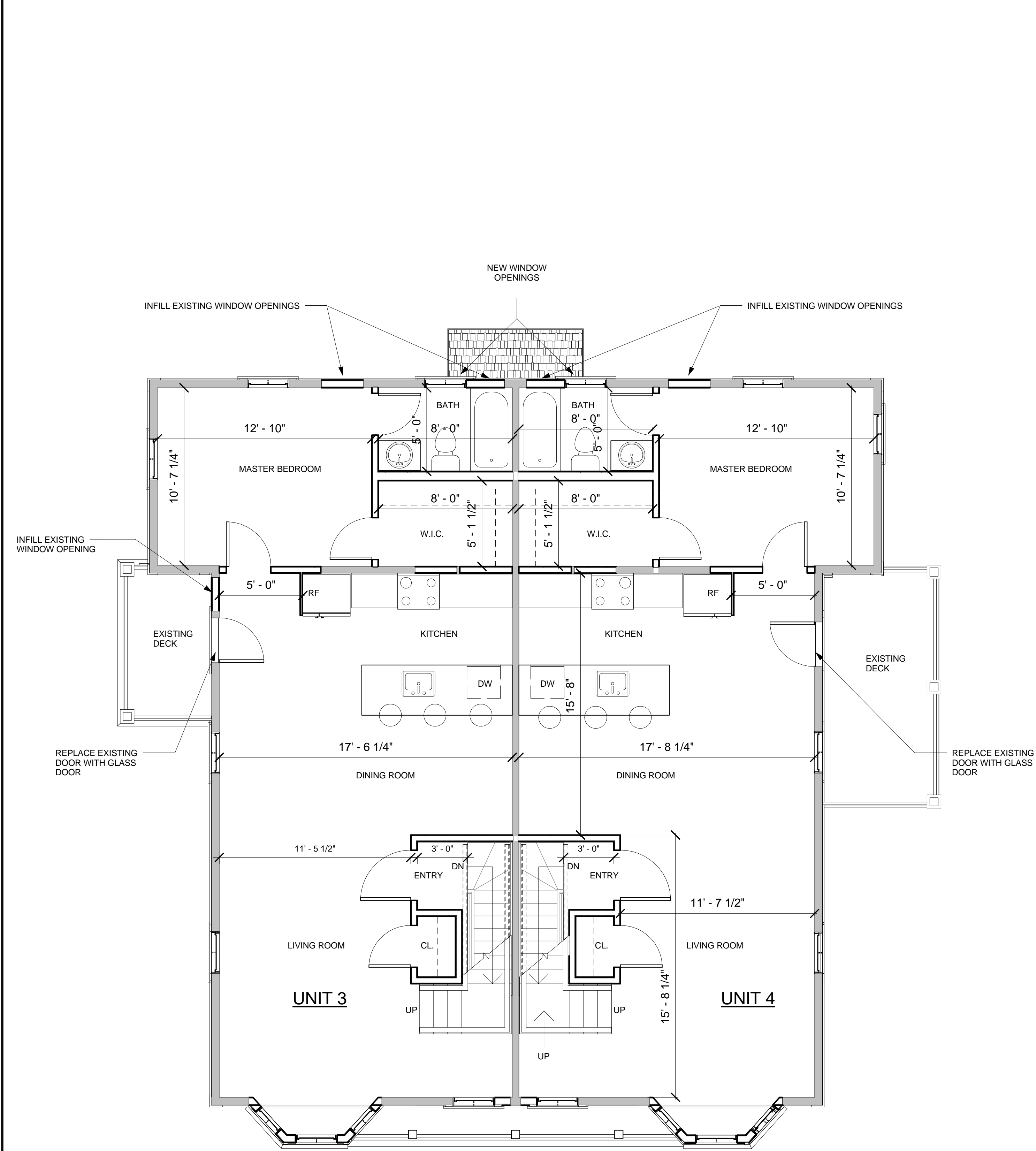

1 2nd Floor  
1/4" = 1'-0"

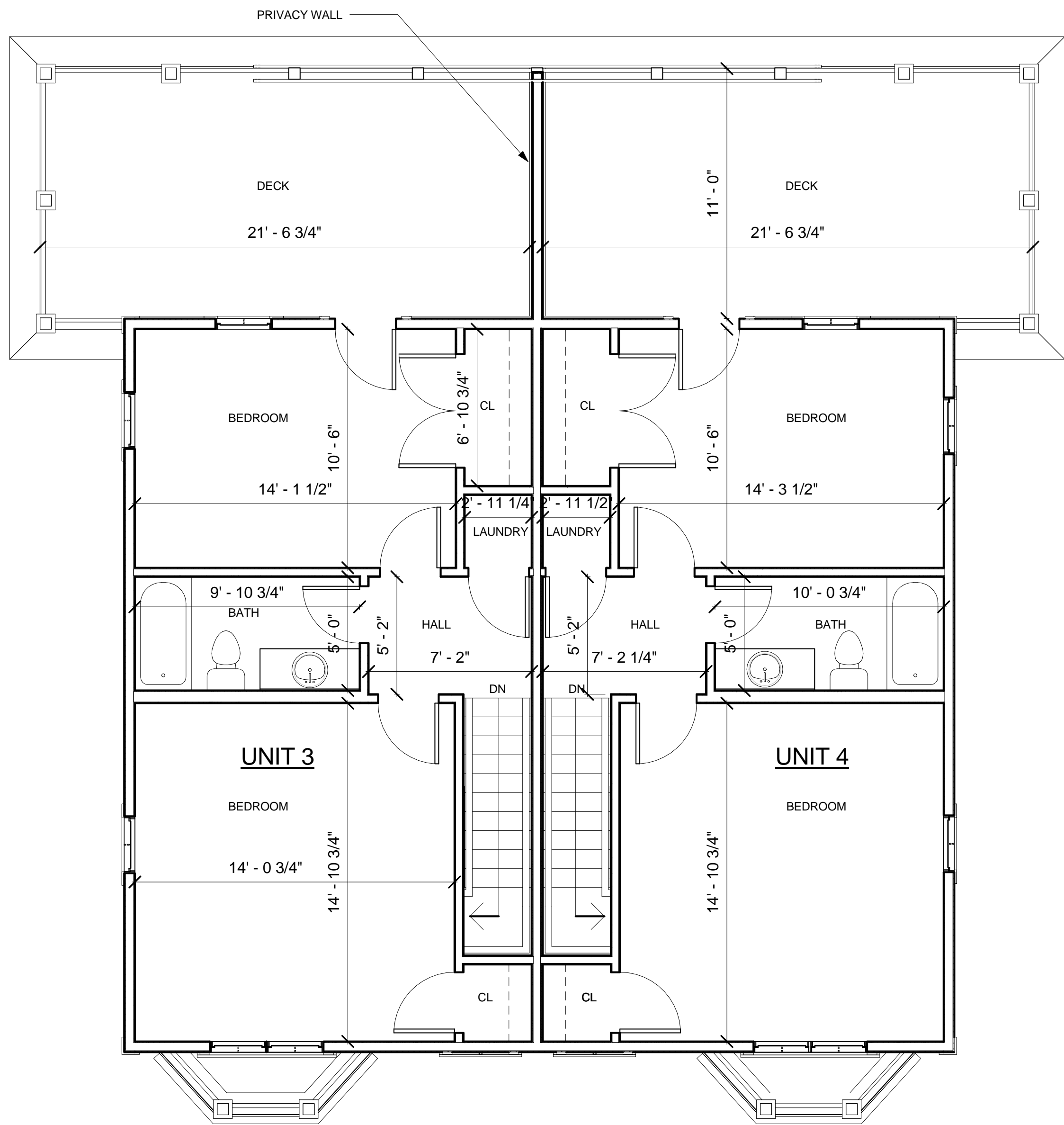

2 3rd Floor  
1/4" = 1'-0"

PROJECT NAME

Oak St Residences

PROJECT ADDRESS

43-45 Oak St Somerville

CLIENT

CRM

ARCHITECT

KHALSA DESIGN INC.



KHALSA

17 IVALOO STREET SUITE 400  
SOMERVILLE, MA 02143  
TELEPHONE: 617-591-8682 FAX: 617-591-2086

CONSULTANTS:

COPYRIGHT KDI © 2018  
THESE DRAWINGS ARE NOW AND DO  
REMAIN THE SOLE PROPERTY OF KHALSA  
DESIGN INC. USE OF THESE PLANS OR ANY  
FORM OF REPRODUCTION OF THIS DESIGN  
IN WHOLE OR IN PART WITHOUT EXPRESS  
WRITTEN CONSENT IS PROHIBITED AND  
SHALL RESULT IN THE FULLEST EXTENT OF  
PROSECUTION UNDER LAW

REGISTRATION



Project number 16039  
Date 08/15/2016  
Drawn by PS/ERS  
Checked by TC  
Scale 1/4" = 1'-0"

REVISIONS

No.	Description	Date

Proposed 2nd and  
3rd Floor Plans

A-102

Oak St Residences



1 Front Elevation  
1/4" = 1'-0"



4 Rear Elevation  
1/4" = 1'-0"



2 Right Side Elevation  
1/4" = 1'-0"



3 Left Side Elevation  
1/4" = 1'-0"

PROJECT NAME

Oak St Residences

PROJECT ADDRESS

43-45 Oak St Somerville

CLIENT

CRM

ARCHITECT

KHALSA DESIGN INC.



KHALSA

17 IVALOO STREET SUITE 400

SOMERVILLE, MA 02143

TELEPHONE: 617-591-8682 FAX: 617-591-2086

CONSULTANTS:

COPYRIGHT KDI © 2016  
THESE DRAWINGS ARE NOW AND DO  
REMAIN THE SOLE PROPERTY OF KHALSA  
DESIGN INC. USE OF THESE PLANS OR ANY  
FORM OF REPRODUCTION OF THIS DESIGN  
IN WHOLE OR IN PART WITHOUT EXPRESS  
WRITTEN CONSENT IS PROHIBITED AND  
SHALL RESULT IN THE FULLEST EXTENT OF  
PROSECUTION UNDER LAW

REGISTRATION



Project number	16039
Date	08/15/2016
Drawn by	PS/ERS
Checked by	TC
Scale	1/4" = 1'-0"

REVISIONS

No.	Description	Date

Exterior Elevations

A-300

Oak St Residences



**PROJECT SITE**  
**# 43-45**  
(View from Inside Property)



**# 43-45**  
(View from Street)



**# 47-49**



**# 51-57**



**# 59**



**Oak Street**



**# 52-54**

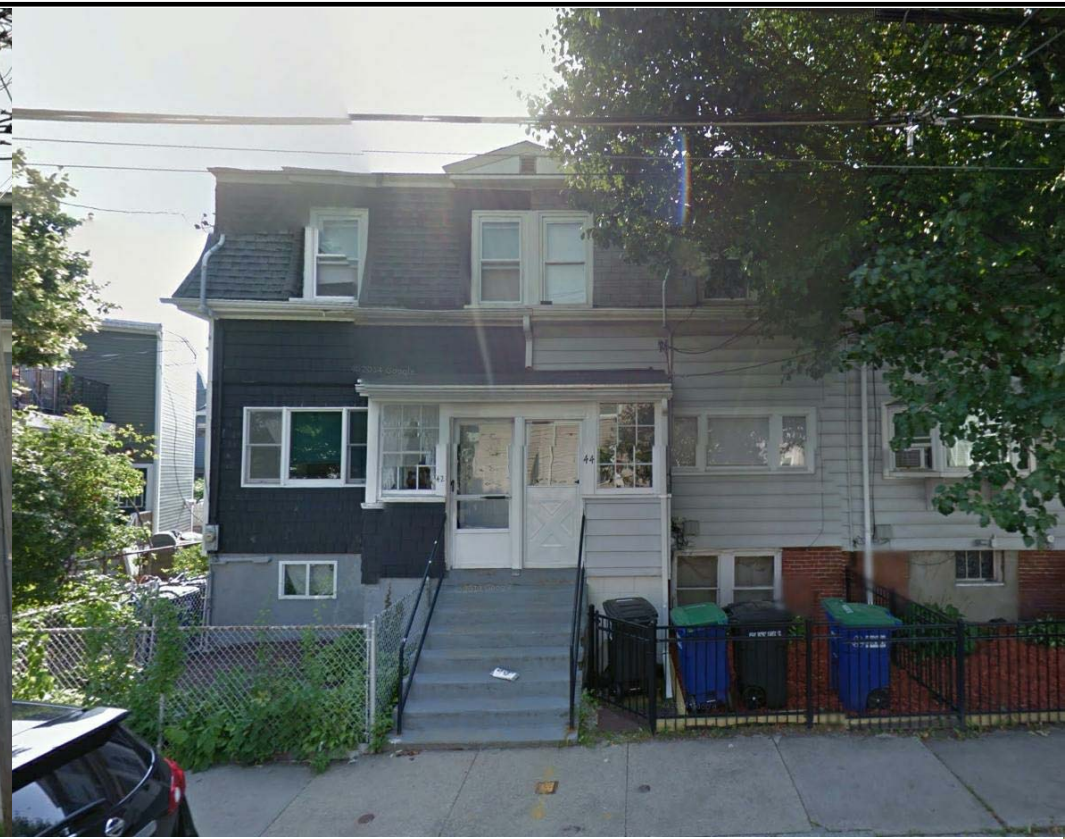

**# 46**



**# 42-44**



**# 36**

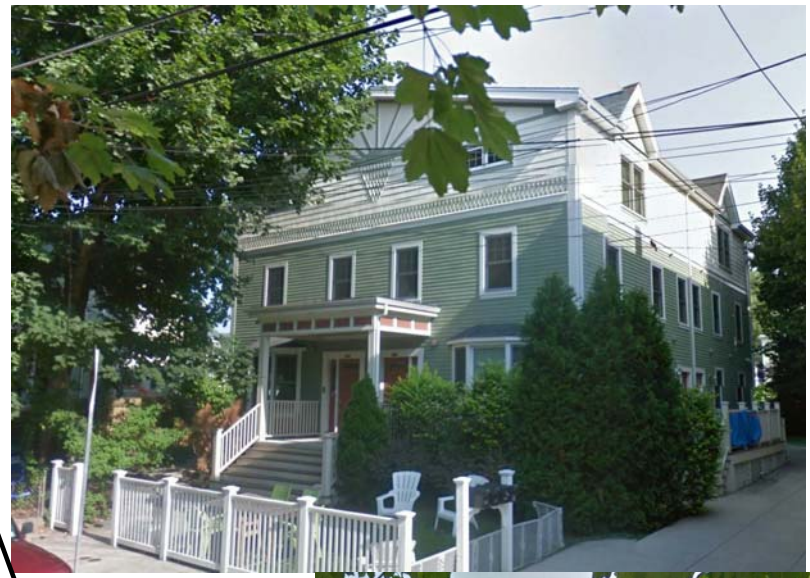

**# 39-41**

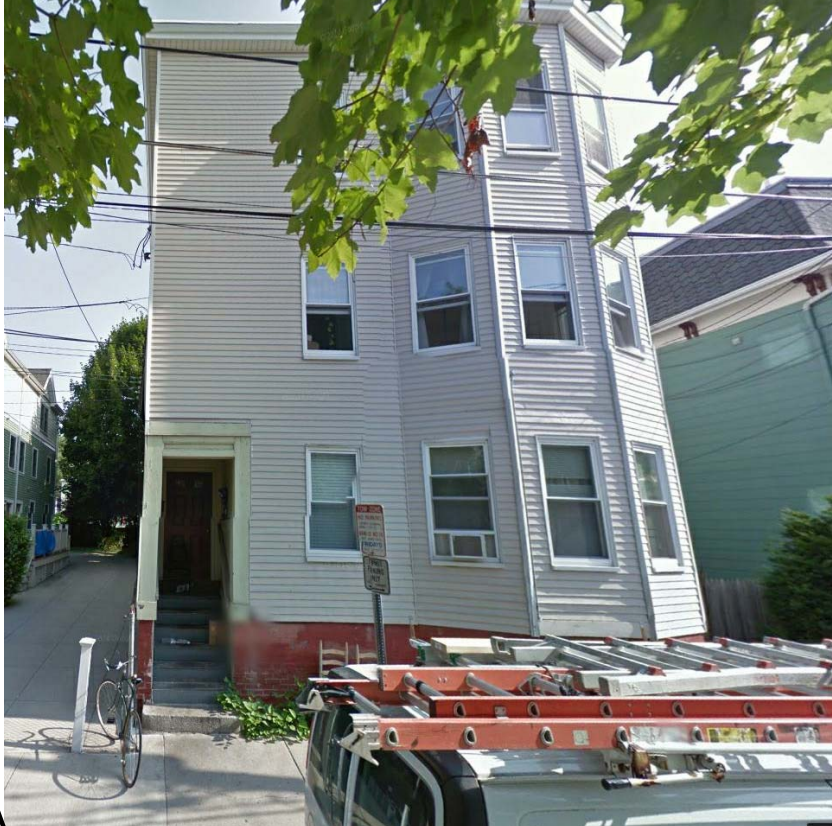

**# 37**

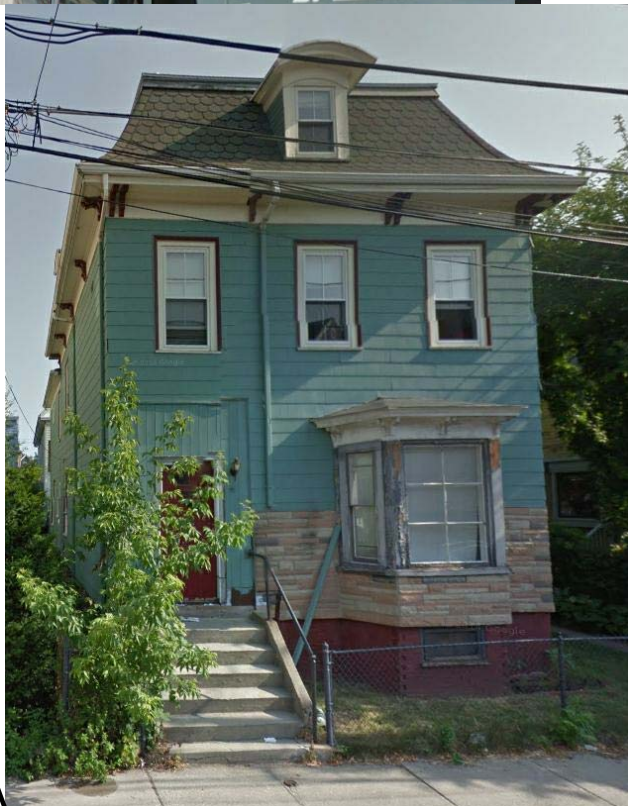

**# 35**

PROJECT NAME

Oak St Residences

PROJECT ADDRESS

43-45 Oak St Somerville

CLIENT

CRM

ARCHITECT

KHALSA DESIGN INC.



KHALSA

17 IVALOO STREET SUITE 400  
SOMERVILLE, MA 02143  
TELEPHONE: 617-591-8682 FAX: 617-591-2086

CONSULTANTS:

COPYRIGHT KDI © 2016  
THESE DRAWINGS ARE NOW AND DO  
REMAIN THE SOLE PROPERTY OF KHALSA  
DESIGN INC. USE OF THESE PLANS OR ANY  
FORM OF REPRODUCTION OF THIS DESIGN  
IN WHOLE OR IN PART WITHOUT EXPRESS  
WRITTEN CONSENT IS PROHIBITED AND  
SHALL RESULT IN THE FULLEST EXTENT OF  
PROSECUTION UNDER LAW

REGISTRATION



Project number16039

Date08/15/2016

Drawn byCMH

Checked byJSK

Scale

REVISIONS

No.	Description	Date

Neighborhood Photos

AV-1

Oak St Residences

\\go-server\\Data\\1616039\_CRM\_43-45 Oak\\03 Drawings\\00\_ARCH\_SD\_DD\\CURRENT\_16039\_43-45 Oak St Somerville.rvt 8/15/2016 11:17:50 AM





PROJECT NAME

Oak St Residences

PROJECT ADDRESS

43-45 Oak St Somerville

CLIENT

CRM

ARCHITECT  
KHALSA DESIGN INC.



KHALSA

17 IVALOO STREET SUITE 400  
SOMERVILLE, MA 02143  
TELEPHONE: 617-591-8682 FAX: 617-591-2086

CONSULTANTS:

COPYRIGHT KDI © 2016  
THESE DRAWINGS ARE NOW AND DO  
REMAIN THE SOLE PROPERTY OF KHALSA  
DESIGN INC. USE OF THESE PLANS OR ANY  
FORM OF REPRODUCTION OF THIS DESIGN  
IN WHOLE OR IN PART WITHOUT EXPRESS  
WRITTEN CONSENT IS PROHIBITED AND  
SHALL RESULT IN THE FULLEST EXTENT OF  
PROSECUTION UNDER LAW

REGISTRATION



Project number 16039  
Date 08/15/2016  
Drawn by PS/ERS  
Checked by TC  
Scale

REVISIONS

No.	Description	Date

Perspectives

AV-2

Oak St Residences