

Proposed First Floor
3/16" = 1'-0" 1

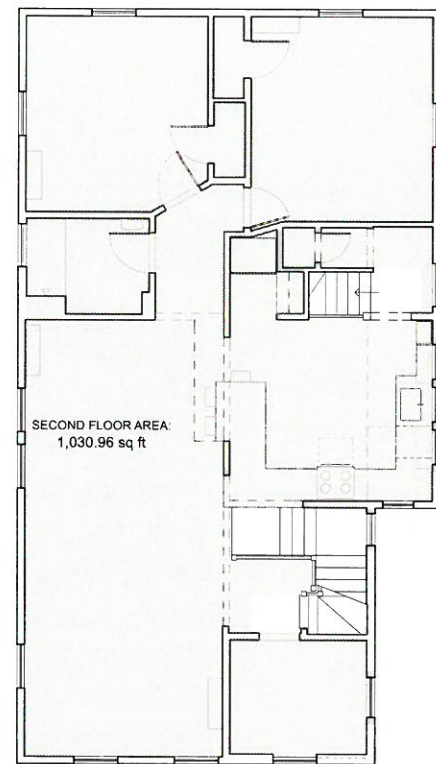

Proposed Second Floor
3/16" = 1'-0" 2

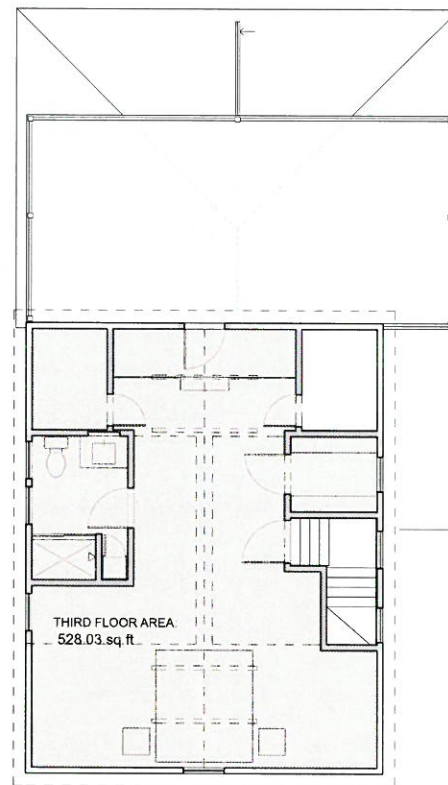

Proposed Third Floor
3/16" = 1'-0" 3

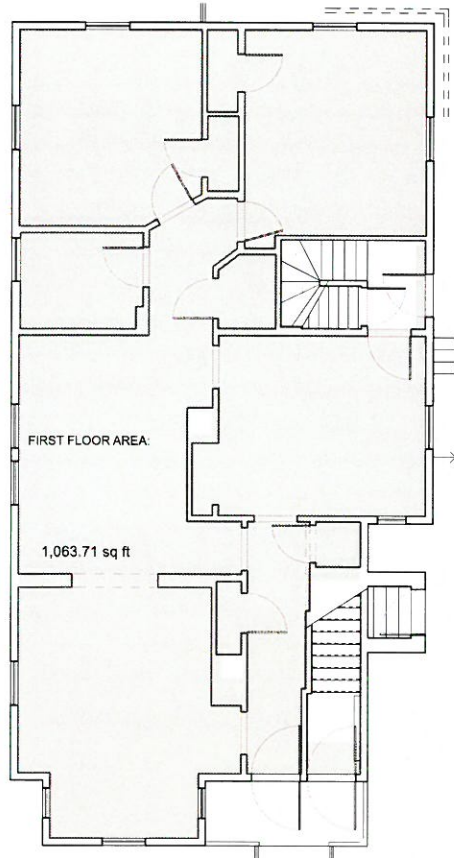

Existing First Floor
3/16" = 1'-0" 4

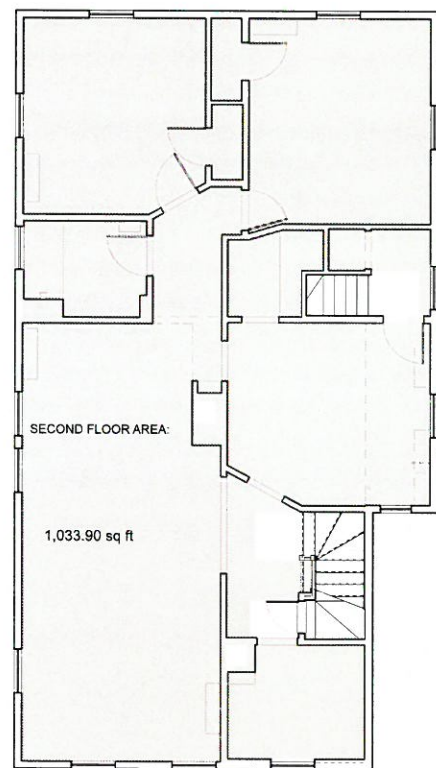

Existing Second Floor
3/16" = 1'-0" 5

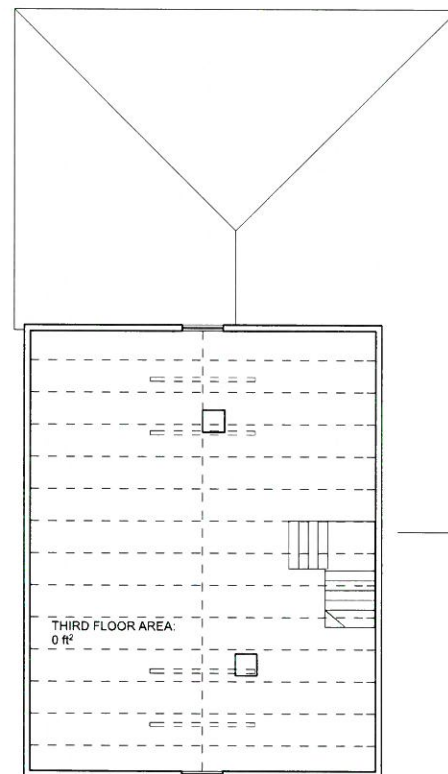

Existing Third Floor
3/16" = 1'-0" 6

Total Proposed
Floor Area
(Net): 2,627.33 ft²

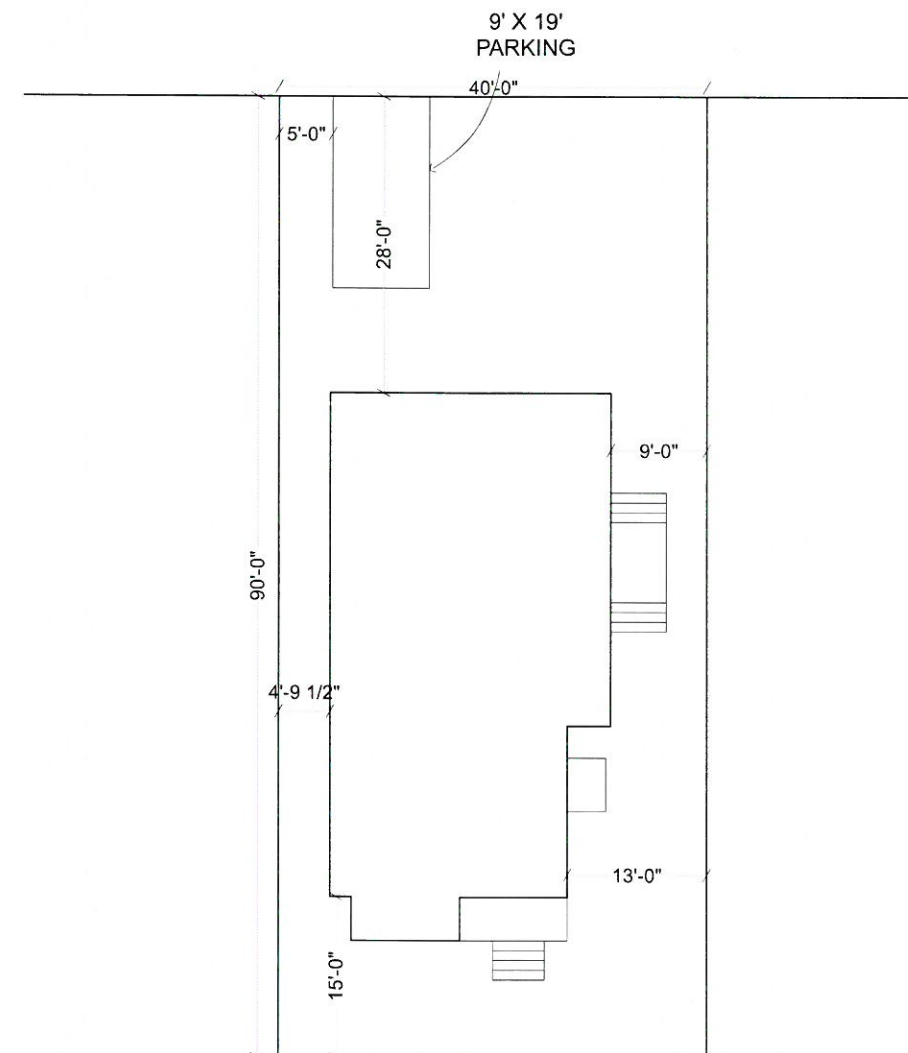

BRASTOW AVE

Proposed Plot Plan

1/8" = 1'-0" 7

Total Existing
Floor Area
(Net): 2,097.61 ft²

Permit Set

SMART
ARCHITECTURE
825 Mount Auburn Street, Suite 200, Cambridge, MA 02138

Brown-Zielinski Residence
15 Brastow Ave
Somerville, MA

Brown 1606
Job number
as noted
Scale
07.15.16
Date
ajg/na
Drawn by
msb
Checked by

Floor Area Calculations

- FIRST FLOOR DEMOLITION NOTES:**
- 1 REMOVE DOOR
 - 2 REMOVE WINDOW
 - 3 REMOVE DECK

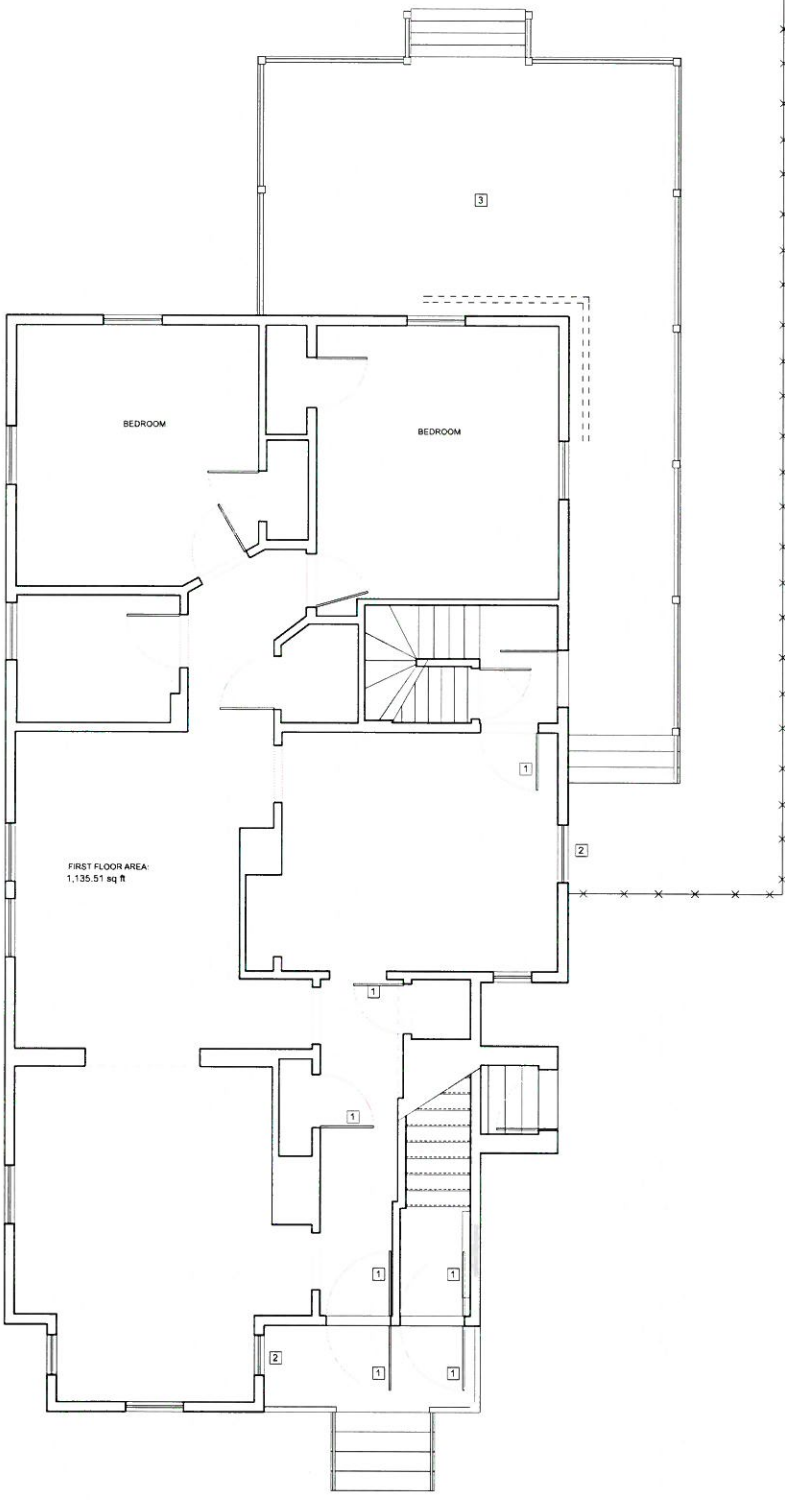

First Floor Demolition Plan 1/4" = 1'-0" **1**

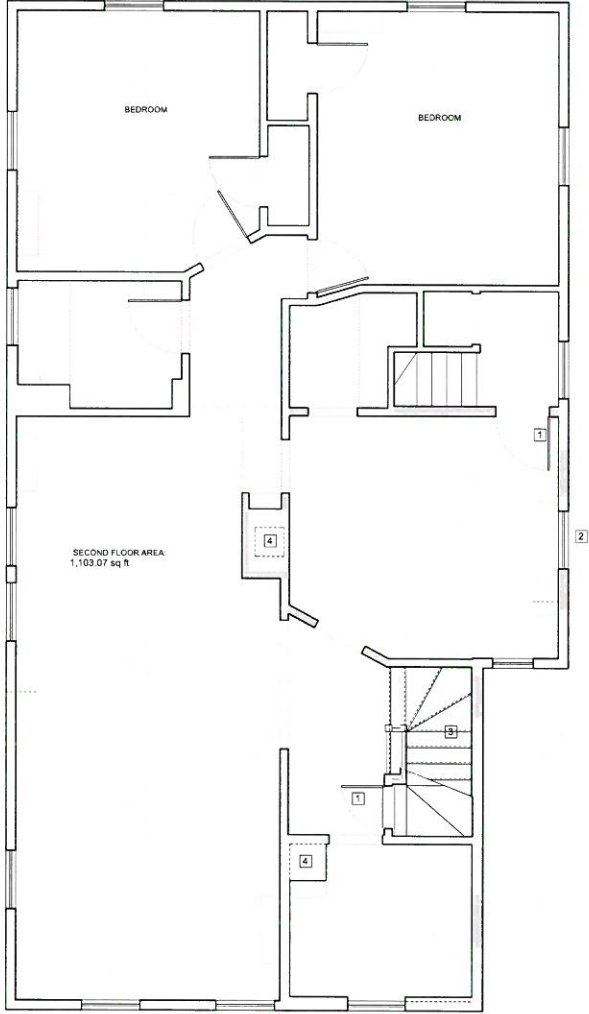

- SECOND AND THIRD FLOOR DEMOLITION NOTES:**
- 1 REMOVE DOOR
 - 2 REMOVE WINDOW
 - 3 REMOVE STAIR
 - 4 REMOVE CHIMNEY

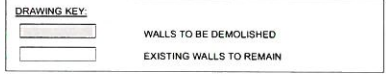

Second Floor Demolition Plan 1/4" = 1'-0" **2**

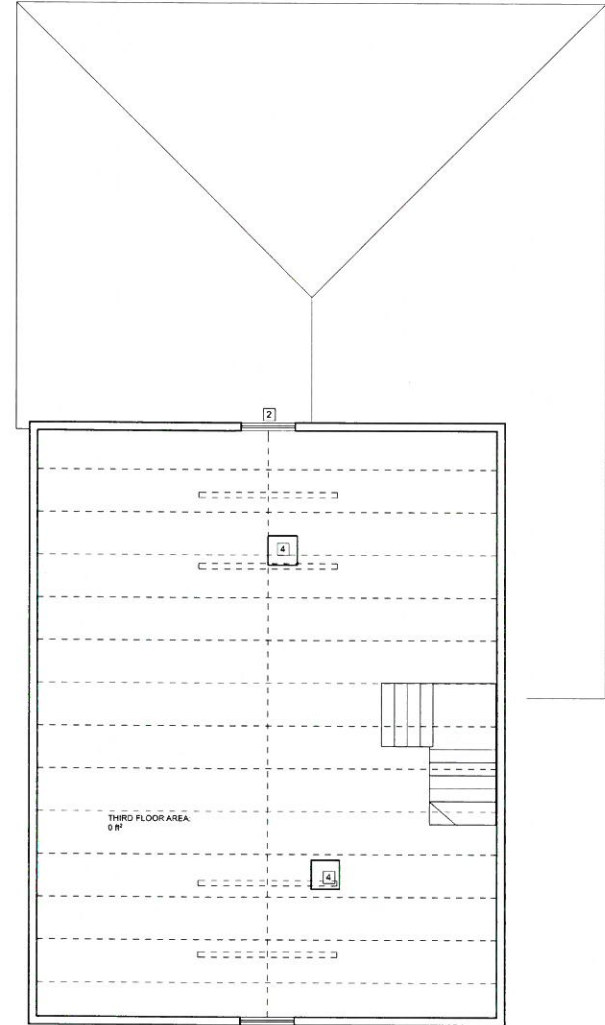

Third Floor Demolition Plan 1/4" = 1'-0" **3**

SMART ARCHITECTURE
 1025 Mount Auburn Street, Suite 200, Cambridge, MA 02138

Brown-Zielinski Residence
 15 Brastow Ave
 Somerville, MA

Brown 1606
 Job number
 Scale as noted
 Date 06.30.16
 Drawn by ajg/na
 Checked by msb

First, Second, and Third
 Floor Demolition Plans

SMART
ARCHITECTURE
425 Mount Auburn Street, Suite 210 Cambridge, MA 02138

Brown-Zielinski Residence
15 Brastow Ave
Somerville, MA

Brown 1606
Job number
as noted
Scale
07.15.16
Date
ajg/na
Drawn by
msb
Checked by

First, Second, and Third
Floor Proposed Plans

A-3.0

SECOND AND THIRD FLOOR CONSTRUCTION NOTES:

- 1 NEW DOOR IN NEW OPENING
- 2 NEW WINDOW IN NEW OPENING
- 3 NEW STAIR
- 4 EXISTING STAIR
- 5 NEW SHED DORMER
- 6 NEW UNCOVERED DECK

FIRST FLOOR CONSTRUCTION NOTES:

- 1 NEW DOOR IN NEW OPENING
- 2 NEW WINDOW IN NEW OPENING
- 3 NEW UNCOVERED PORCH/STEPS

DRAWING KEY:
WALLS TO BE ADDED
EXISTING WALLS TO REMAIN

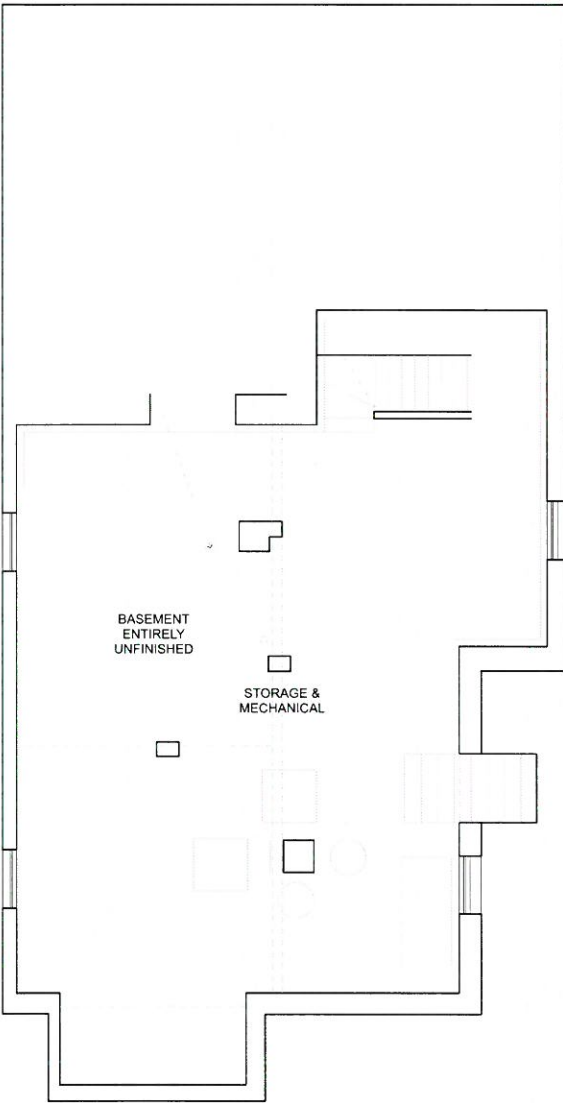

Basement Existing/Proposed Plan
1/4" = 1'-0" 1

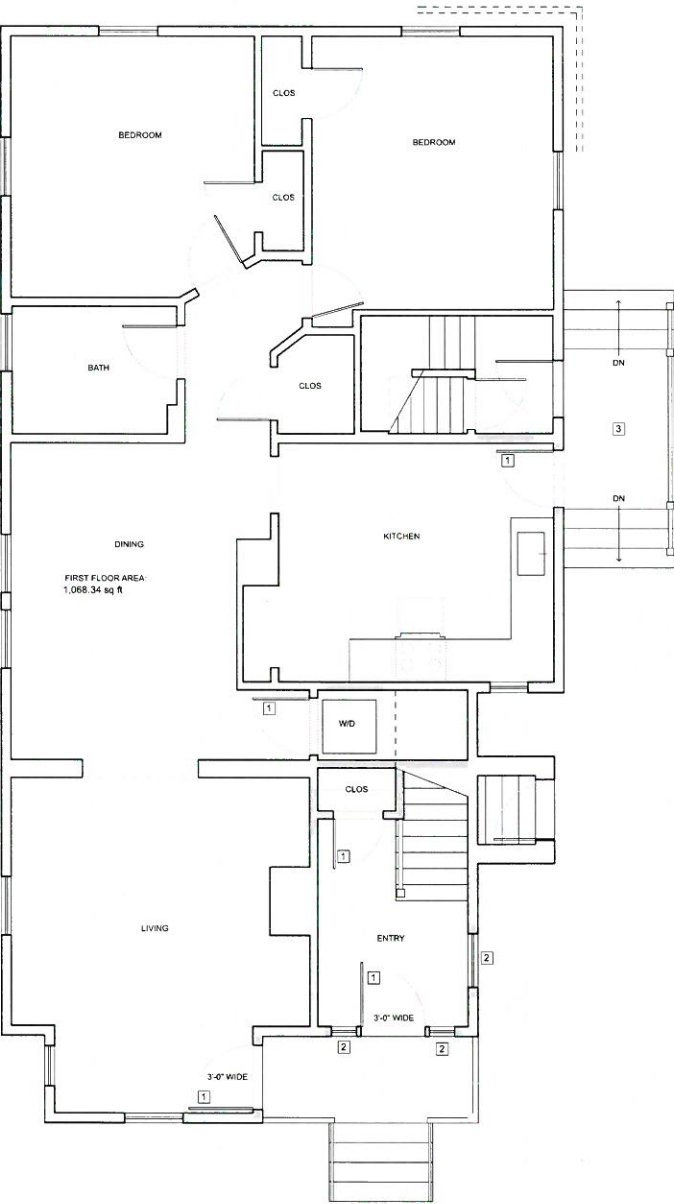

First Floor Proposed Plan
1/4" = 1'-0" 2

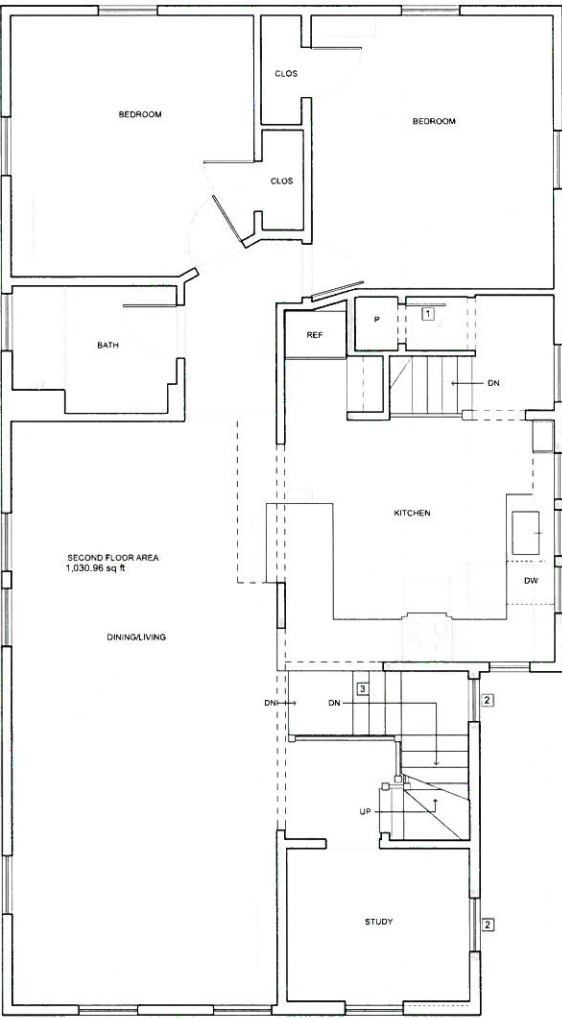

Second Floor Proposed Plan
1/4" = 1'-0" 3

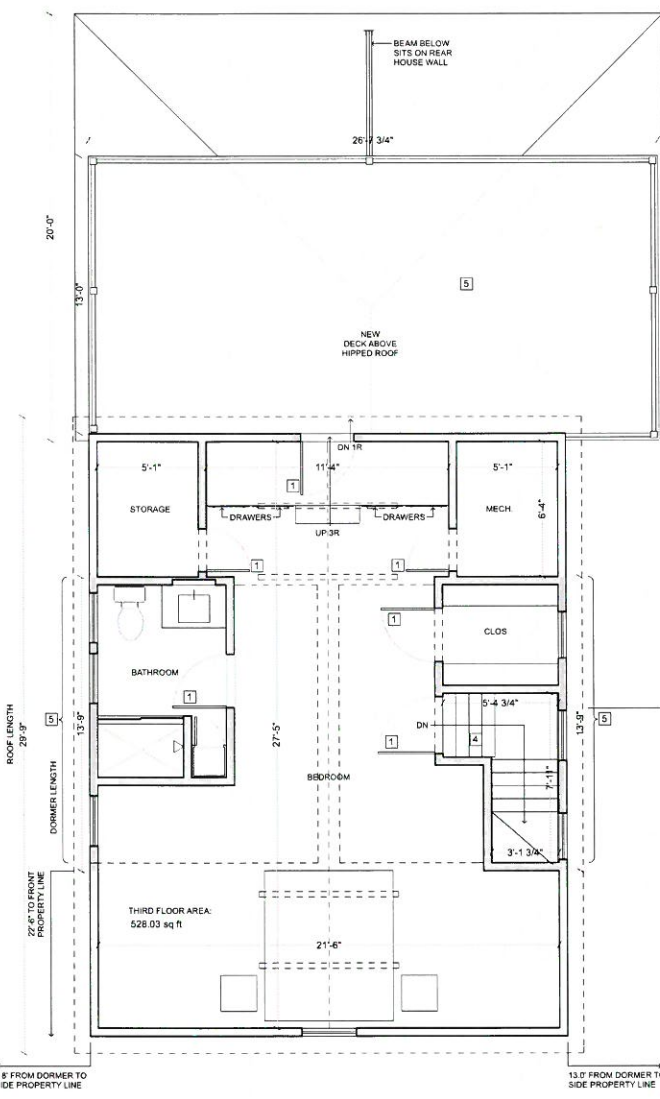

Third Floor Proposed Plan
1/4" = 1'-0" 4



Brastow Ave Existing Elevation

1/4" = 1'-0"

1



Existing Elevation East

1/4" = 1'-0"

2



Crown Street Existing Elevation

1/4" = 1'-0"

3



Existing Elevation West

1/4" = 1'-0"

4

SMART
ARCHITECTURE
625 Mount Auburn Street, Suite 205, Cambridge, MA 02138

Brown-Zielinski Residence
15 Brastow Ave
Somerville, MA

Brown 1606
Job number
as noted
Scale
06.30.16
Date
ajg/mna
Drawn by
msb
Checked by

Existing Exterior
Elevations

A-7.0



Brastow Ave Proposed Elevation

1/4" = 1'-0"

1



Proposed Elevation East

1/4" = 1'-0"

2



Crown Street Proposed Elevation

1/4" = 1'-0"

3



Proposed Elevation West

1/4" = 1'-0"

4

Permit Set

SMART
ARCHITECTURE
625 Mount Auburn Street, Suite 206, Cambridge, MA 02138

Brown-Zielinski Residence
15 Brastow Ave
Somerville, MA

Brown 1606
Job number
as noted
Scale
06.30.16
Date
ajg/na
Drawn by
msb
Checked by

Proposed Exterior
Elevations

A-7.1