

Date: October 07, 2015

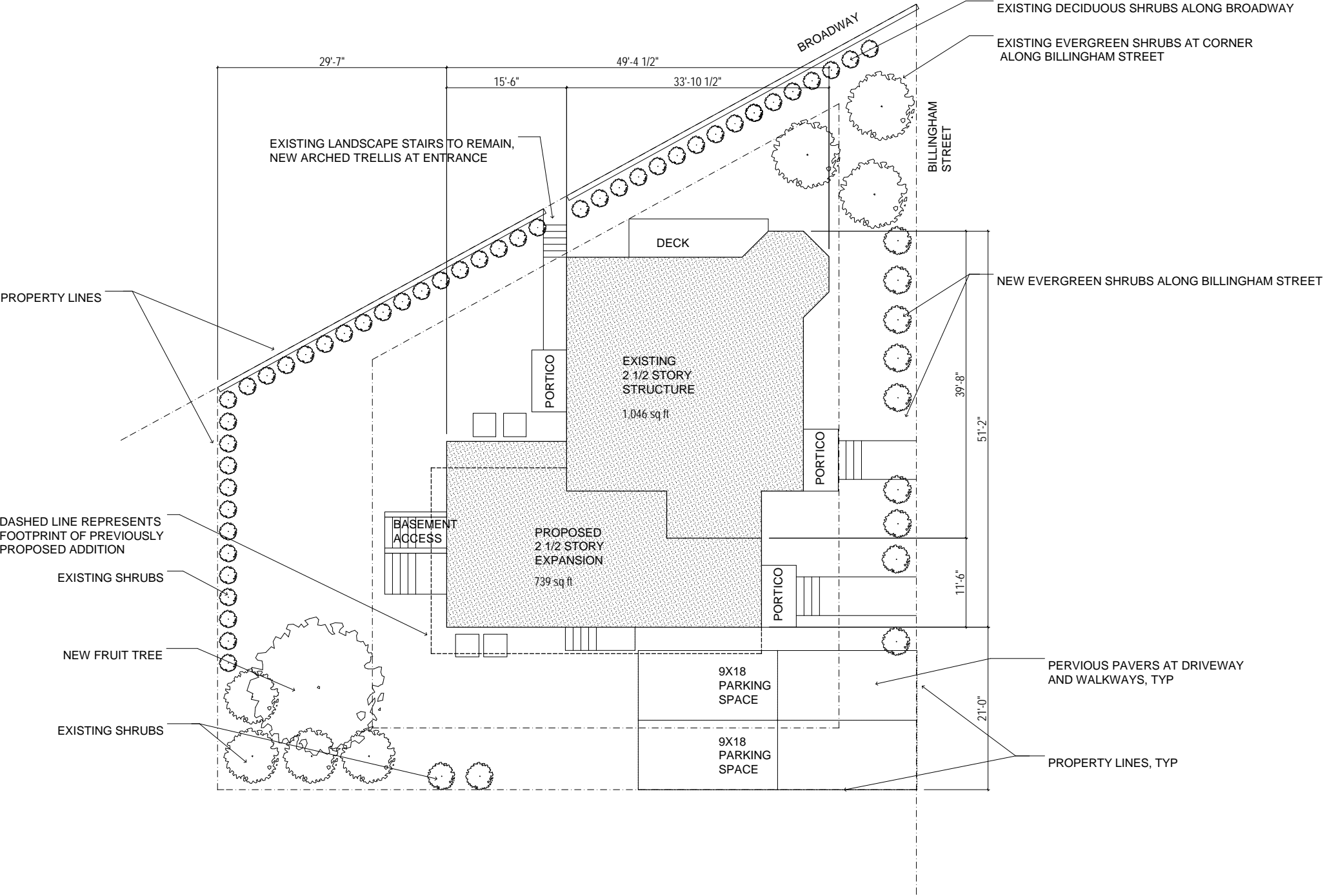

Architect:
Miller Design LLC
52 Statler Road
Belmont MA 02478
617-993-3157

Date:	Issued for:
2/9/15	SCHEMATIC DESIGN
3/2/15	DESIGN DEVELOPMENT
3/13/15	CONSTRUCTION DOCS
5/27/15	REVISIONS
7/8/15	REVISIONS
8/16/15	REVISIONS
9/3/15	REVISIONS
10/6/15	REVISIONS

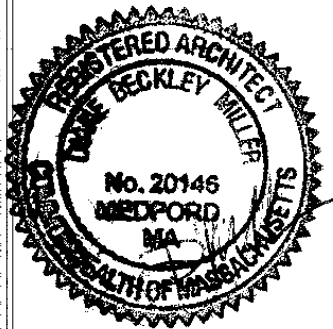

HE RESIDENCE
906-908 BROADWAY
SOMERVILLE MA

SITE DIAGRAM

Sheet
Number:
A7

NOTE: REFER TO CERTIFIED PLOT
PLAN FOR EXACT SITE DIMENSIONS
AND CALCULATIONS AND
COORDINATION OF GRADING AND
LANDSCAPE STAIRS.



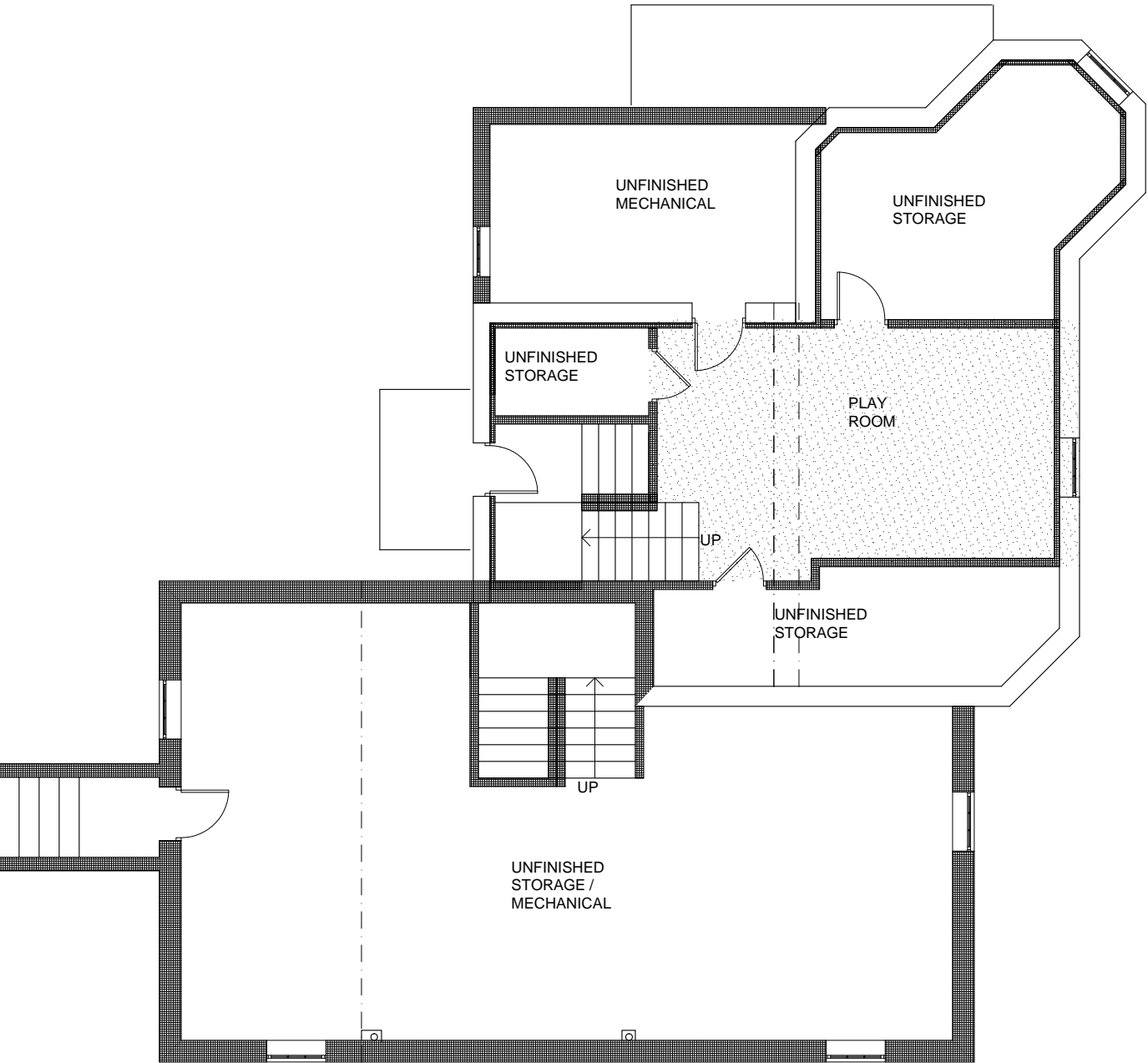

259 sq ft

NOTE: REFER TO STRUCTURAL
ENGINEERING DRAWINGS FOR ALL
FRAMING AND WORK ASSOCIATED
WITH LOAD-BEARING MEMBERS.



Architect:
Miller Design LLC
52 Statler Road
Belmont MA 02478
617-993-3157

Date:	Issued for:
2/9/15	SCHEMATIC DESIGN
3/2/15	DESIGN DEVELOPMENT
3/13/15	CONSTRUCTION DOCS
5/27/15	REVISIONS
6/2/15	REVISIONS
7/8/15	REVISIONS
9/3/15	REVISIONS
10/6/15	REVISIONS

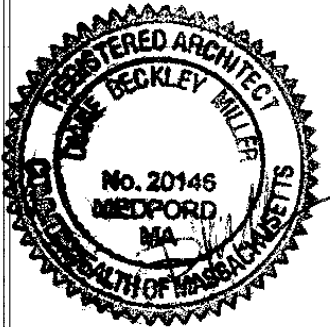

HE RESIDENCE
906-908 BROADWAY
SOMERVILLE MA

NEW BASEMENT
PLAN

Sheet
Number:

A8

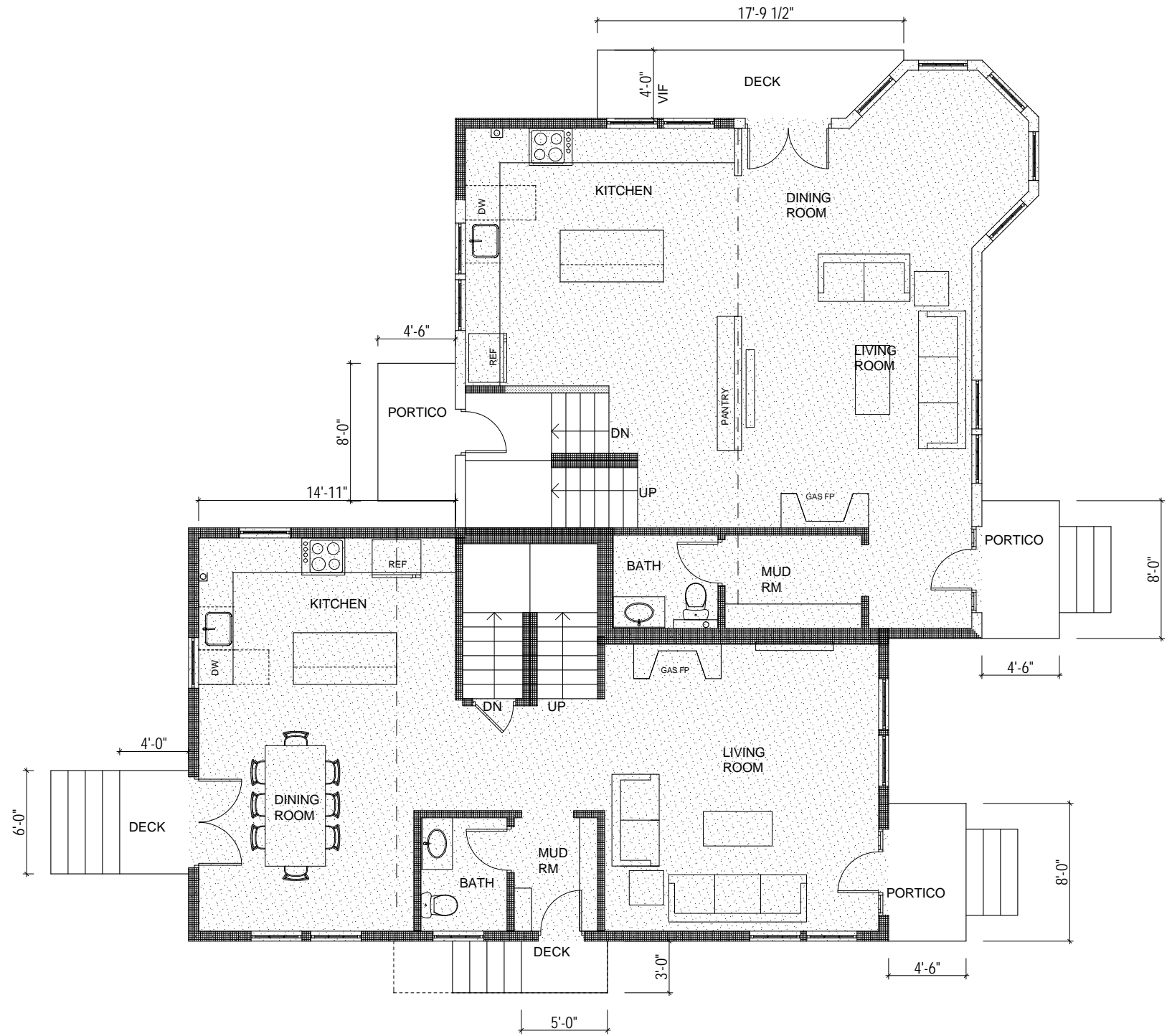

834 sq ft

786 sq ft

NOTE: REFER TO STRUCTURAL
ENGINEERING DRAWINGS FOR ALL
FRAMING AND WORK ASSOCIATED
WITH LOAD-BEARING MEMBERS.



Architect:
Miller Design LLC
52 Statler Road
Belmont MA 02478
617-993-3157

Date:	Issued for:
2/9/15	SCHEMATIC DESIGN
3/2/15	DESIGN DEVELOPMENT
3/13/15	CONSTRUCTION DOCS
5/27/15	REVISIONS
6/2/15	REVISIONS
7/8/15	REVISIONS
9/3/15	REVISIONS
10/6/15	REVISIONS

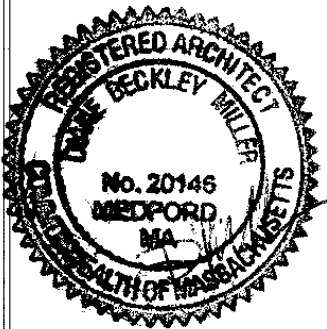

HE RESIDENCE
906-908 BROADWAY
SOMERVILLE MA

NEW FIRST
FLOOR PLAN

Sheet
Number:

A9

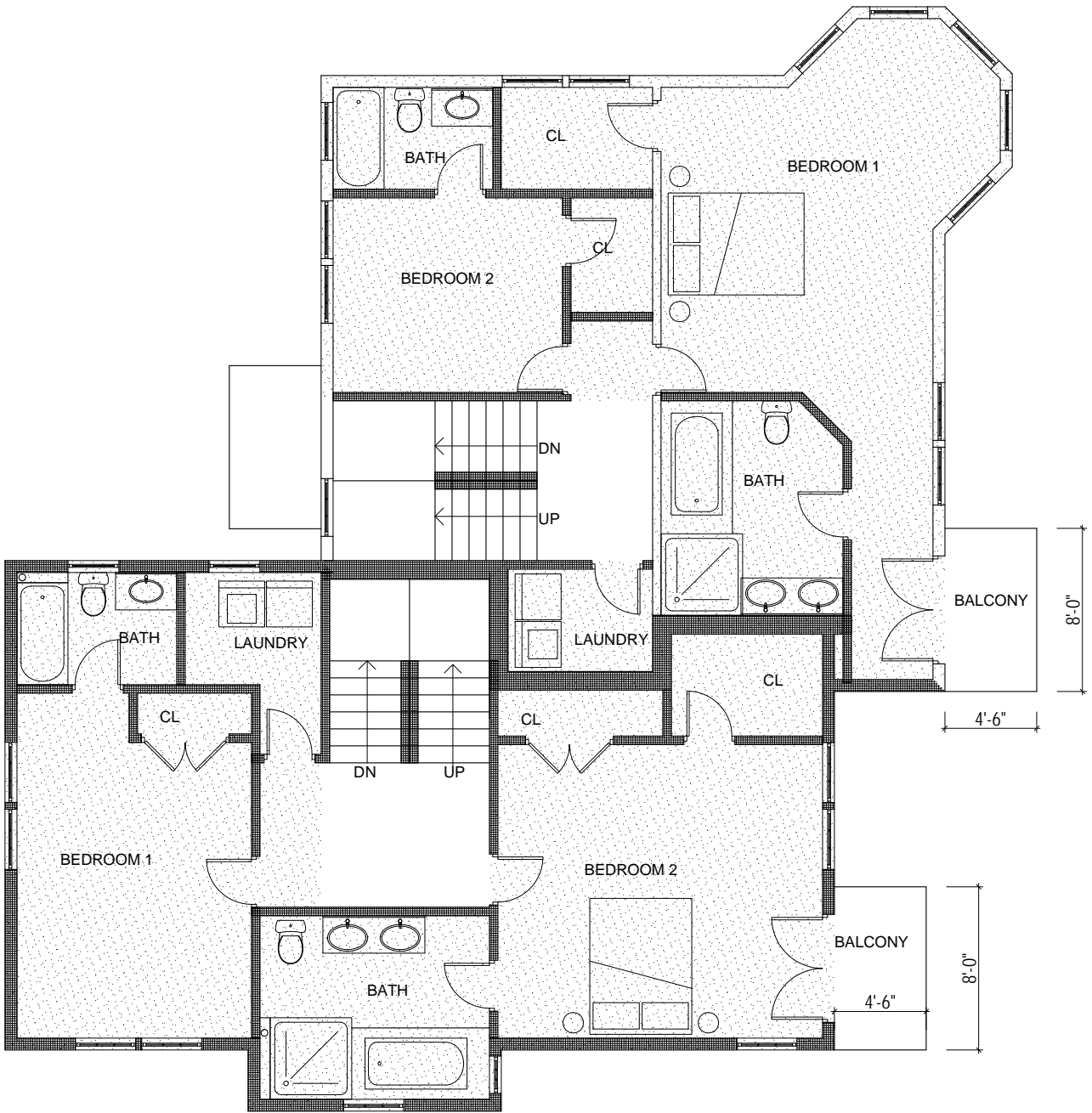

756 sq ft
797 sq ft

NOTE: REFER TO STRUCTURAL
ENGINEERING DRAWINGS FOR ALL
FRAMING AND WORK ASSOCIATED
WITH LOAD-BEARING MEMBERS.



Architect:
Miller Design LLC
52 Statler Road
Belmont MA 02478
617-993-3157

Date:	Issued for:
2/9/15	SCHEMATIC DESIGN
3/2/15	DESIGN DEVELOPMENT
3/13/15	CONSTRUCTION DOCS
5/27/15	REVISIONS
6/2/15	REVISIONS
7/8/15	REVISIONS
9/3/15	REVISIONS
10/6/15	REVISIONS

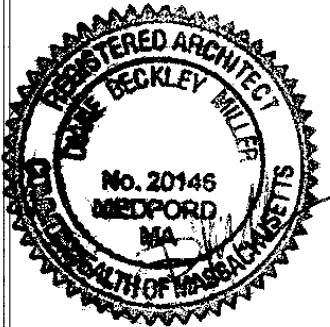

HE RESIDENCE
906-908 BROADWAY
SOMERVILLE MA

NEW SECOND
FLOOR PLAN

Sheet
Number:

A10

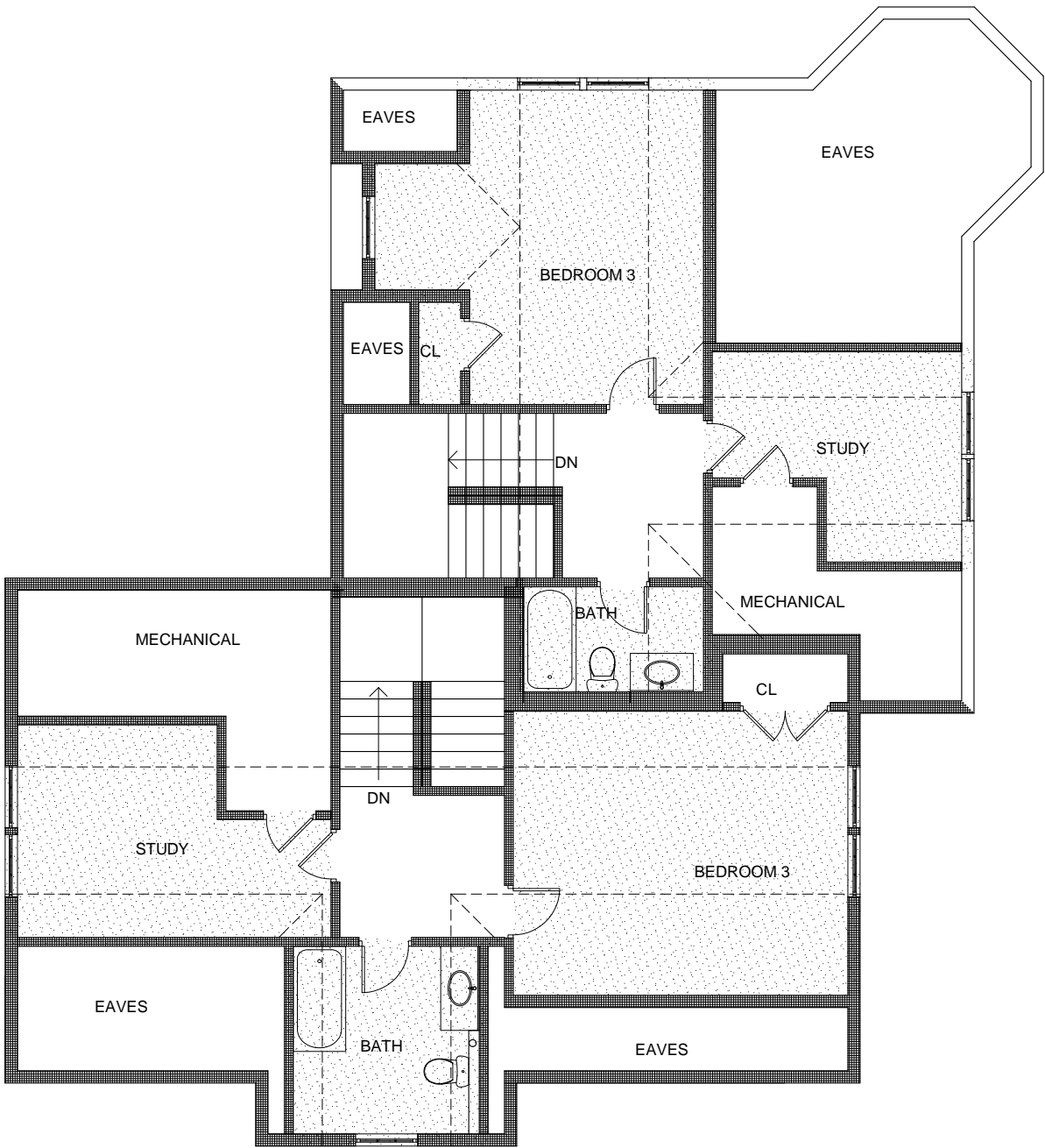

395 sq ft

466 sq ft

NOTE: REFER TO STRUCTURAL
ENGINEERING DRAWINGS FOR ALL
FRAMING AND WORK ASSOCIATED
WITH LOAD-BEARING MEMBERS.



Architect:
Miller Design LLC
52 Statler Road
Belmont MA 02478
617-993-3157

Date:	Issued for:
2/9/15	SCHEMATIC DESIGN
3/2/15	DESIGN DEVELOPMENT
3/13/15	CONSTRUCTION DOCS
5/27/15	REVISIONS
6/2/15	REVISIONS
6/30/15	REVISIONS
9/3/15	REVISIONS
10/6/15	REVISIONS

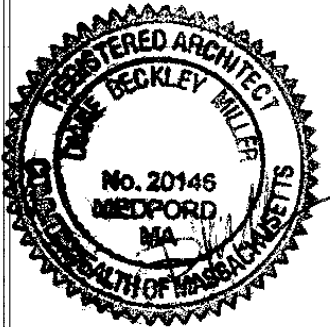

HE RESIDENCE
906-908 BROADWAY
SOMERVILLE MA

NEW THIRD
FLOOR PLAN

Sheet
Number:

A11

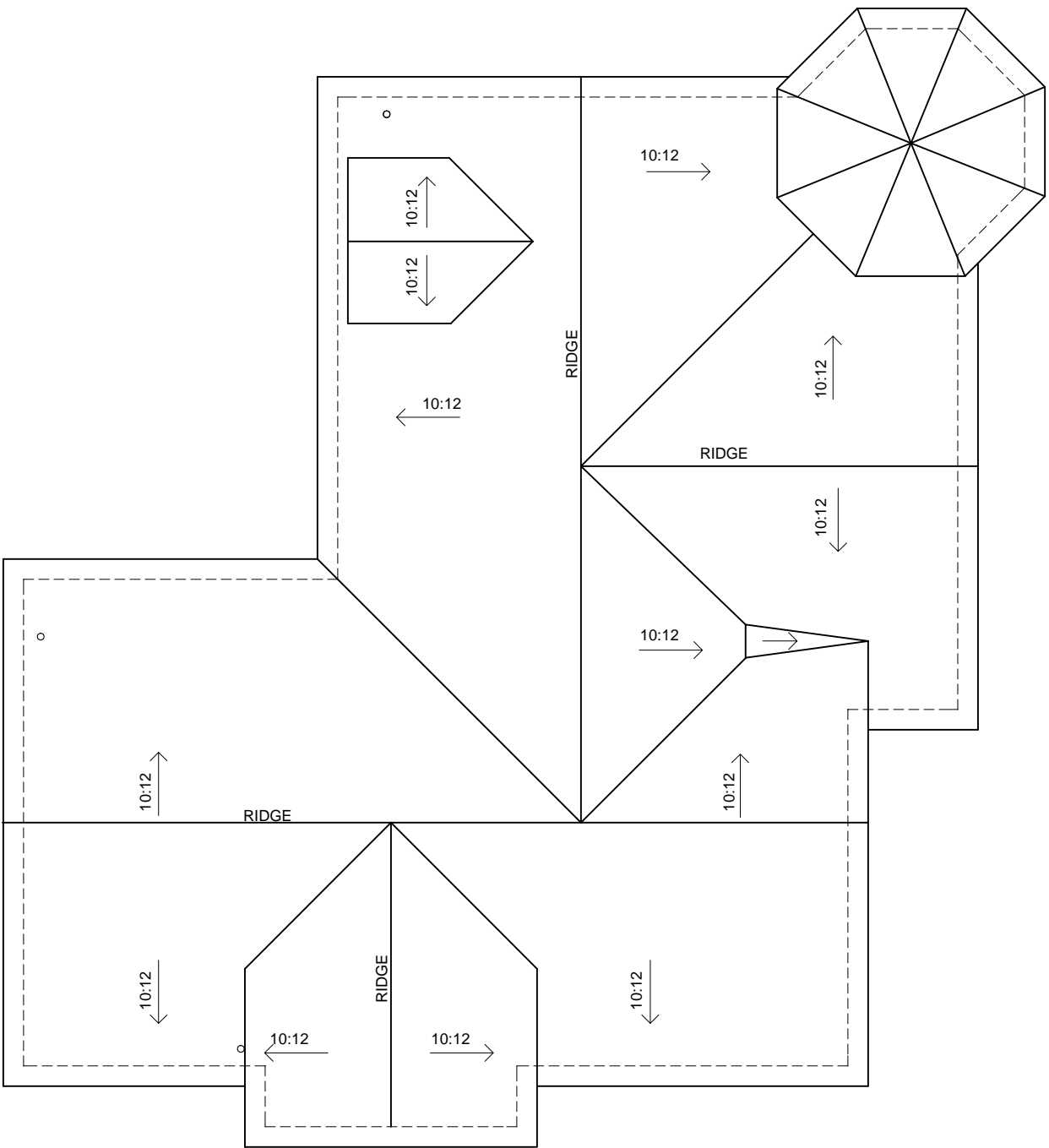

NOTE: REFER TO STRUCTURAL
ENGINEERING DRAWINGS FOR ALL
FRAMING AND WORK ASSOCIATED
WITH LOAD-BEARING MEMBERS.



Architect:
Miller Design LLC
52 Statler Road
Belmont MA 02478
617-993-3157

Date:	Issued for:
2/9/15	SCHEMATIC DESIGN
3/2/15	DESIGN DEVELOPMENT
3/13/15	CONSTRUCTION DOCS

9/3/15	REVISIONS
10/6/15	REVISIONS

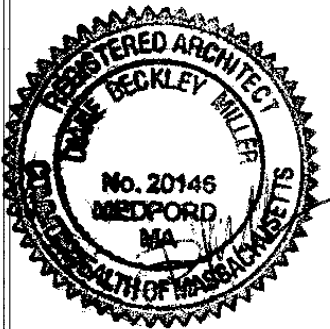

HE RESIDENCE
906-908 BROADWAY
SOMERVILLE MA

NEW ROOF
PLAN

Sheet
Number:

A12

DASHED LINE INDICATES OUTLINE OF EXISTING STRUCTURE, TYP



1 BILLINGHAM ELEVATION
1/8" = 1'-0"

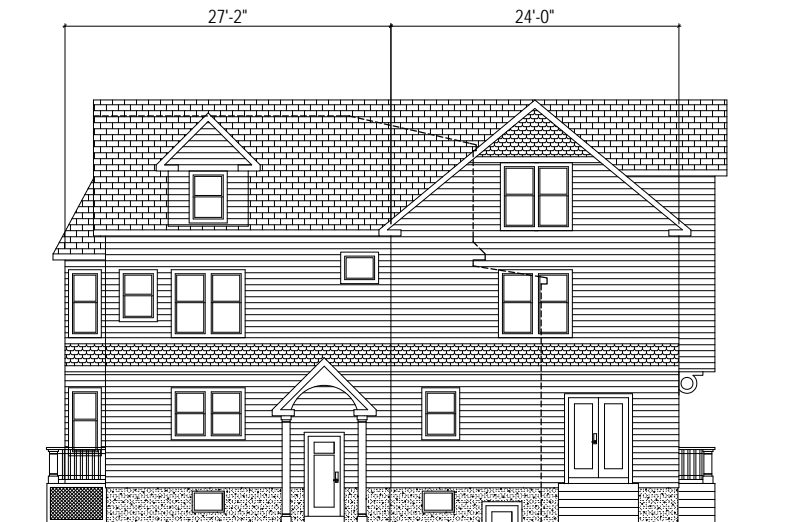

2 ELEVATION ACROSS FROM BILLINGHAM
1/8" = 1'-0"



3 BROADWAY ELEVATION
1/8" = 1'-0"

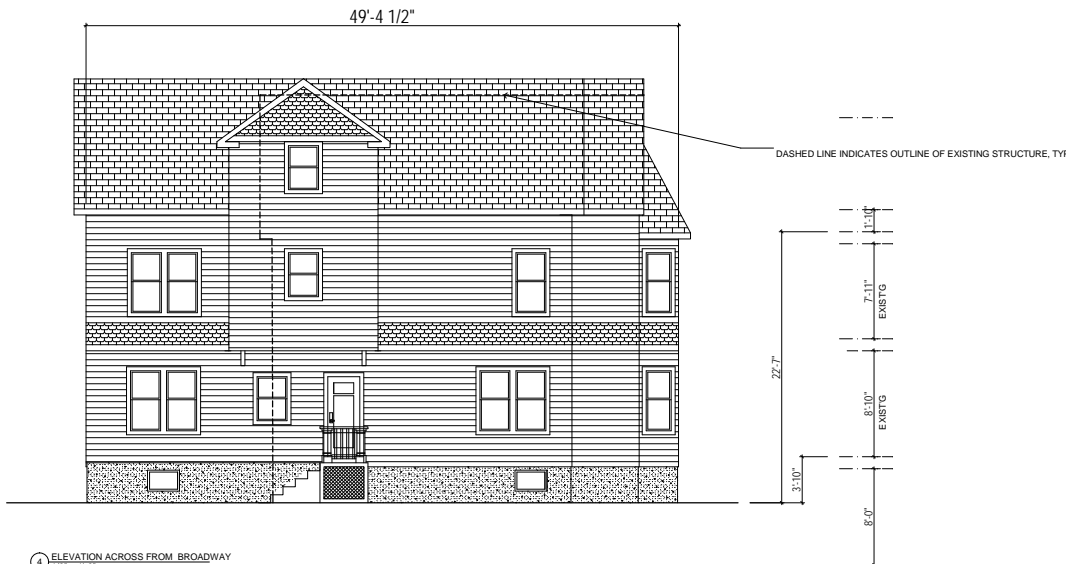

4 ELEVATION ACROSS FROM BROADWAY
1/8" = 1'-0"



Architect:
Miller Design LLC
52 Statler Road
Belmont MA 02478
617-993-3157

Date: Issued for:

2/9/15	SCHEMATIC DESIGN
3/2/15	DESIGN DEVELOPMENT
3/13/15	CONSTRUCTION DOCS
6/2/15	REVISIONS
6/10/15	REVISIONS
7/8/15	REVISIONS
8/13/15	REVISIONS
9/3/15	REVISIONS
9/22/15	REVISIONS
10/6/15	REVISIONS

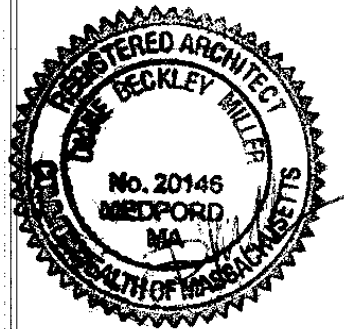

HE RESIDENCE
906-908 BROADWAY
SOMERVILLE MA

NEW ELEVATIONS

Sheet
Number:

A13

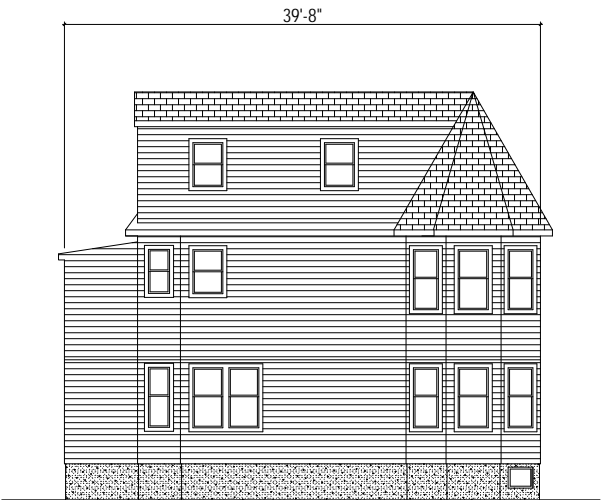

1 BILLINGHAM ELEVATION
1/8" = 1'-0"

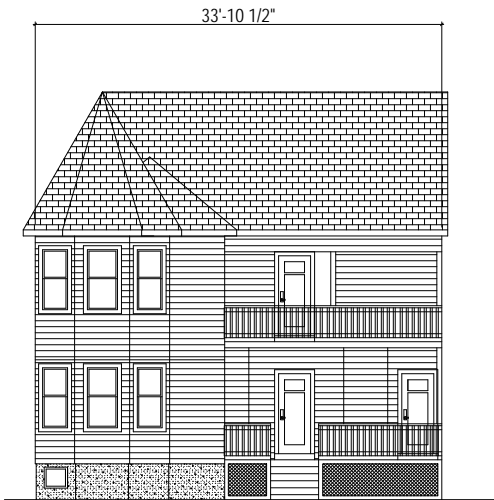

2 BROADWAY ELEVATION
1/8" = 1'-0"

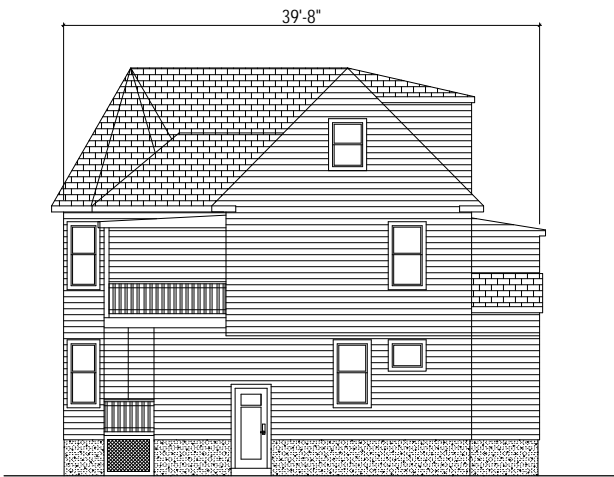
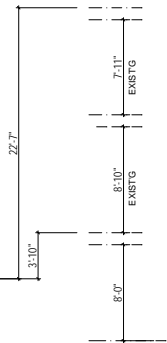

3 ELEVATION ACROSS FROM BILLINGHAM
1/8" = 1'-0"

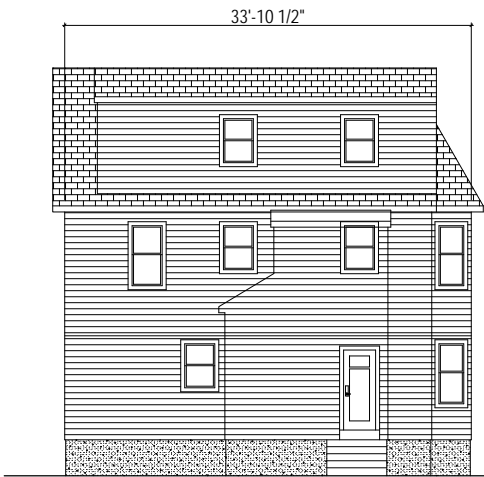

4 ELEVATION ACROSS FROM BROADWAY
1/8" = 1'-0"

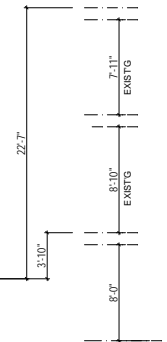

NOTE: EXISTING ELEVATIONS SHOWN FOR REFERENCE
PURPOSES ONLY. DRAWINGS ARE NOT TO BE SCALED.



Architect:
Miller Design LLC
52 Statler Road
Belmont MA 02478
617-993-3157

Date:	Issued for:
2/9/15	SCHEMATIC DESIGN
3/2/15	DESIGN DEVELOPMENT
3/13/15	CONSTRUCTION DOCS
6/2/15	REVISIONS
6/10/15	REVISIONS
7/8/15	REVISIONS
8/13/15	REVISIONS
9/3/15	REVISIONS
9/22/15	REVISIONS
10/6/15	REVISIONS

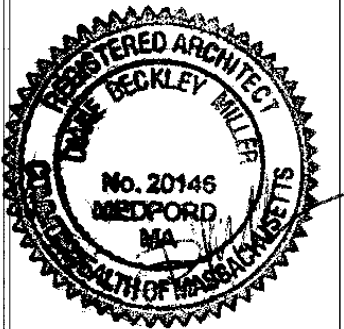

HE RESIDENCE
906-908 BROADWAY
SOMERVILLE MA

EXISTING
ELEVATIONS

Sheet
Number:

A13-1



