



Prepared For:  
**SAI-AT&T**  
 Site Number: MA2085  
 Site Name:  
**SOMERVILLE MEDFORD STREET**  
 252 MEDFORD STREET  
 SOMERVILLE, MA 02143

**SITE NO:** MA2085  
**SITE NAME:** SOMERVILLE MEDFORD STREET  
**ADDRESS:** 252 MEDFORD STREET  
 SOMERVILLE, MA 02143



PREPARED FOR:

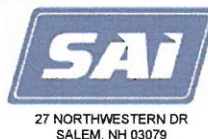

**SITE TYPE:** ROOFTOP  
**DATE:** 09/27/2016 **REV:** 0  
**DRAWN BY:** FM  
**SCALE:** N.T.S.

THIS STUDY DOES NOT CLAIM IN ANY WAY TO SHOW THE ONLY AREAS OF VISIBILITY. IT IS MEANT TO SHOW A BROAD REPRESENTATION OF AREAS WHERE THE PROPOSED INSTALLATION MAY BE VISIBLE BASED UPON THE BEST INFORMATION FOR TOPOGRAPHY AND VEGETATION LOCATIONS AVAILABLE TO DATE.





# PHOTO LOCATION

**SITE NO:** MA2085  
**SITE NAME:** SOMERVILLE MEDFORD STREET  
**ADDRESS:** 252 MEDFORD STREET  
 SOMERVILLE, MA 02143

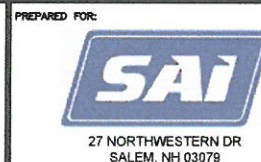

**SITE TYPE:** ROOFTOP  
**DATE:** 09/27/2016 **REV:** 0  
**DRAWN BY:** FM  
**SCALE:** N.T.S.

THIS STUDY DOES NOT CLAIM IN ANY WAY TO SHOW THE ONLY AREAS OF VISIBILITY. IT IS MEANT TO SHOW A BROAD REPRESENTATION OF AREAS WHERE THE PROPOSED INSTALLATION MAY BE VISIBLE BASED UPON THE BEST INFORMATION FOR TOPOGRAPHY AND VEGETATION LOCATIONS AVAILABLE TO DATE.



**EXISTING CONDITIONS**

**LOCATION # 1**

**DATE OF PHOTO: 09/26/2016**

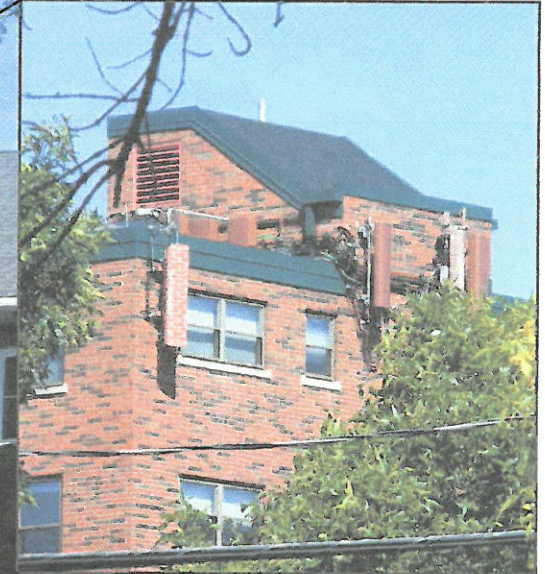

**DETAIL OF EQUIPMENT**

**VIEW NORTHEAST FROM INTERSECTION OF  
BOSTON STREET AND GREENVILLE STREET**

**SITE NO:** MA2085  
**SITE NAME:** SOMERVILLE MEDFORD STREET  
**ADDRESS:** 252 MEDFORD STREET  
SOMERVILLE, MA 02143



PREPARED FOR:



**Hudson**  
Design Group, LLC  
75 SUMMIT STREET  
PHILMONT, NY 12565  
1600 OSGOOD STREET  
BUILDING 20 NORTH, SUITE 3090  
N. ANDOVER, MA 01845  
TEL: (978) 557-5553  
FAX: (978) 336-5586



**SITE TYPE:** ROOFTOP  
**DATE:** 09/27/2016 **REV:** 0  
**DRAWN BY:** FM  
**SCALE:** N.T.S.

THIS STUDY DOES NOT CLAIM IN ANY WAY TO SHOW THE ONLY AREAS OF VISIBILITY. IT IS MEANT TO SHOW A BROAD REPRESENTATION OF AREAS WHERE THE PROPOSED INSTALLATION MAY BE VISIBLE BASED UPON THE BEST INFORMATION FOR TOPOGRAPHY AND VEGETATION LOCATIONS AVAILABLE TO DATE.



# PROPOSED CONDITIONS

# LOCATION # 1

DATE OF PHOTO: 09/26/2016

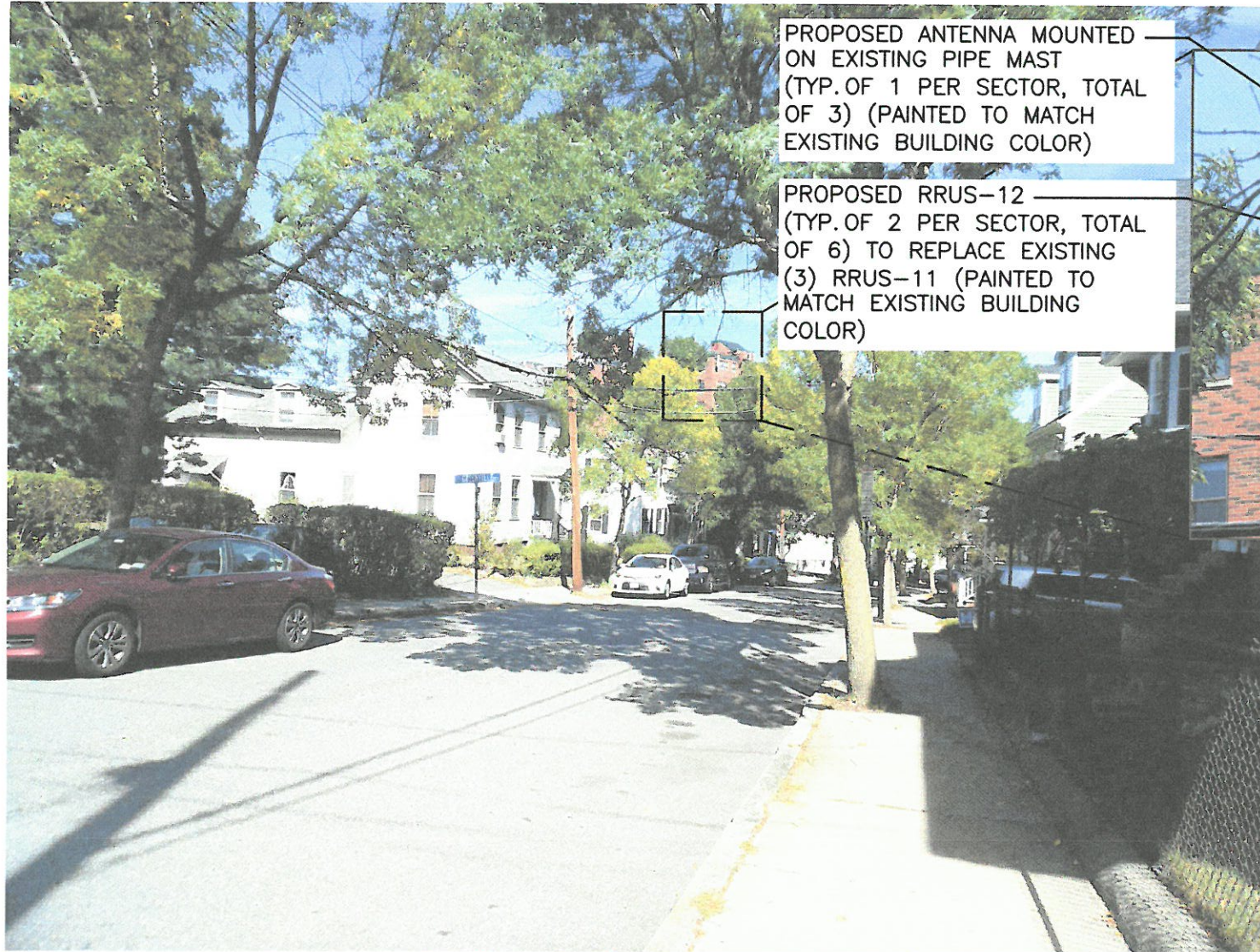

PROPOSED ANTENNA MOUNTED  
ON EXISTING PIPE MAST  
(TYP. OF 1 PER SECTOR, TOTAL  
OF 3) (PAINTED TO MATCH  
EXISTING BUILDING COLOR)

PROPOSED RRUS-12  
(TYP. OF 2 PER SECTOR, TOTAL  
OF 6) TO REPLACE EXISTING  
(3) RRUS-11 (PAINTED TO  
MATCH EXISTING BUILDING  
COLOR)

## DETAIL OF EQUIPMENT

## VIEW NORTHEAST FROM INTERSECTION OF BOSTON STREET AND GREENVILLE STREET

SITE NO: MA2085

SITE NAME: SOMERVILLE MEDFORD STREET

ADDRESS: 252 MEDFORD STREET  
SOMERVILLE, MA 02143



550 COCHITUATE ROAD  
FRAMINGHAM, MA 01701

PREPARED FOR:



27 NORTHWESTERN DR  
SALEM, NH 03079

Hudson  
Design Group, LLC

75 SUMMIT STREET  
PHILMONT, NY 12565

1600 OSGOOD STREET  
BUILDING 20 NORTH, SUITE 3090  
N. ANDOVER, MA 01845



TEL: (978) 557-5553  
FAX: (978) 336-5586

SITE TYPE: ROOFTOP

DATE: 09/27/2016 REV: 0

DRAWN BY: FM

SCALE: N.T.S.

THIS STUDY DOES NOT CLAIM IN ANY WAY  
TO SHOW THE ONLY AREAS OF VISIBILITY.  
IT IS MEANT TO SHOW A BROAD  
REPRESENTATION OF AREAS WHERE THE  
PROPOSED INSTALLATION MAY BE VISIBLE  
BASED UPON THE BEST INFORMATION FOR  
TOPOGRAPHY AND VEGETATION  
LOCATIONS AVAILABLE TO DATE.



EXISTING CONDITIONS

LOCATION # 2

DATE OF PHOTO: 09/26/2016

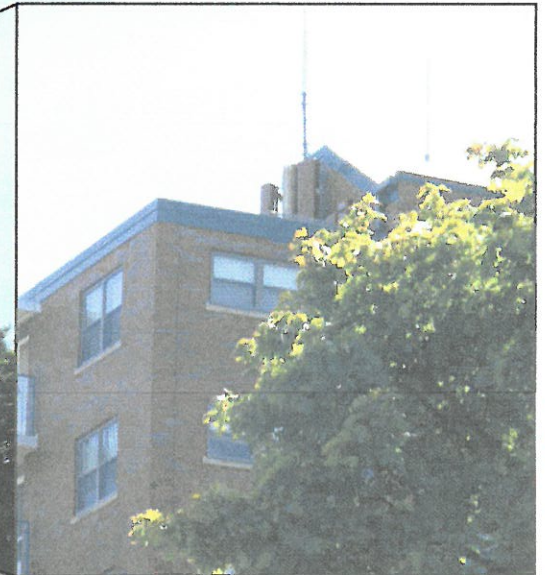

**DETAIL OF  
EQUIPMENT**

**VIEW SOUTHEAST FROM MEDFORD STREET**

**SITE NO:** MA2085  
**SITE NAME:** SOMERVILLE MEDFORD STREET  
**ADDRESS:** 252 MEDFORD STREET  
SOMERVILLE, MA 02143



PREPARED FOR:



**Hudson  
Design Group LLC**

75 SUMMIT STREET  
PHILMONT, NY 12565

1400 OSGOOD STREET  
BUILDING 20 NORTH, SUITE 3090  
N. ANDOVER, MA 01845



TEL: (978) 557-5553  
FAX: (978) 336-5586

**SITE TYPE:** ROOFTOP

**DATE:** 09/27/2016 **REV:** 0

**DRAWN BY:** FM

**SCALE:** N.T.S.

THIS STUDY DOES NOT CLAIM IN ANY WAY TO SHOW THE ONLY AREAS OF VISIBILITY. IT IS MEANT TO SHOW A BROAD REPRESENTATION OF AREAS WHERE THE PROPOSED INSTALLATION MAY BE VISIBLE BASED UPON THE BEST INFORMATION FOR TOPOGRAPHY AND VEGETATION LOCATIONS AVAILABLE TO DATE.



## PROPOSED CONDITIONS

## LOCATION # 2

DATE OF PHOTO: 09/26/2016

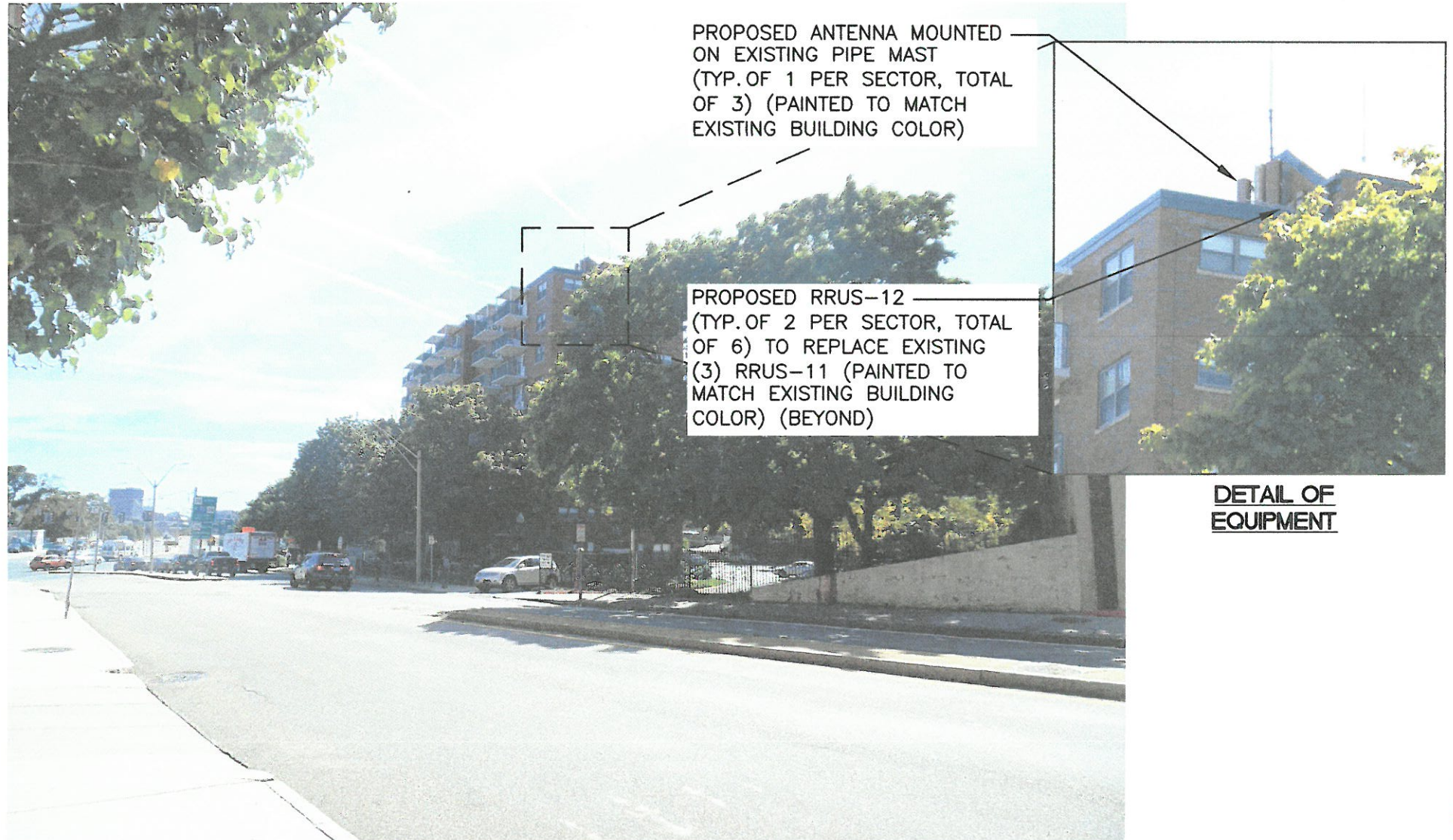

VIEW SOUTHEAST FROM MEDFORD STREET

**SITE NO:** MA2085  
**SITE NAME:** SOMERVILLE MEDFORD STREET  
**ADDRESS:** 252 MEDFORD STREET  
SOMERVILLE, MA 02143



PREPARED FOR:



**SITE TYPE:** ROOFTOP

**DATE:** 09/27/2016 **REV:** 0

**DRAWN BY:** FM

**SCALE:** N.T.S.

THIS STUDY DOES NOT CLAIM IN ANY WAY  
TO SHOW THE ONLY AREAS OF VISIBILITY.  
IT IS MEANT TO SHOW A BROAD  
REPRESENTATION OF AREAS WHERE THE  
PROPOSED INSTALLATION MAY BE VISIBLE  
BASED UPON THE BEST INFORMATION FOR  
TOPOGRAPHY AND VEGETATION  
LOCATIONS AVAILABLE TO DATE.



**EXISTING CONDITIONS**

**LOCATION # 3**

**DATE OF PHOTO: 09/26/2016**



**DETAIL OF  
EQUIPMENT**

**VIEW EAST FROM HAMLET STREET**

**SITE NO:** MA2085  
**SITE NAME:** SOMERVILLE MEDFORD STREET  
**ADDRESS:** 252 MEDFORD STREET  
SOMERVILLE, MA 02143



PREPARED FOR:

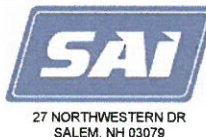

**Hudson  
Design Group, LLC**

75 SUMMIT STREET  
PHILMONT, NY 12565

1400 OSGOOD STREET  
BUILDING 20 NORTH, SUITE 3090  
N. ANDOVER, MA 01845



TEL: (978) 557-5553  
FAX: (978) 336-5586

**SITE TYPE:** ROOFTOP

**DATE:** 09/27/2016 **REV:** 0

**DRAWN BY:** FM

**SCALE:** N.T.S.

THIS STUDY DOES NOT CLAIM IN ANY WAY TO SHOW THE ONLY AREAS OF VISIBILITY. IT IS MEANT TO SHOW A BROAD REPRESENTATION OF AREAS WHERE THE PROPOSED INSTALLATION MAY BE VISIBLE BASED UPON THE BEST INFORMATION FOR TOPOGRAPHY AND VEGETATION LOCATIONS AVAILABLE TO DATE.



# PROPOSED CONDITIONS

# LOCATION # 3

DATE OF PHOTO: 09/26/2016

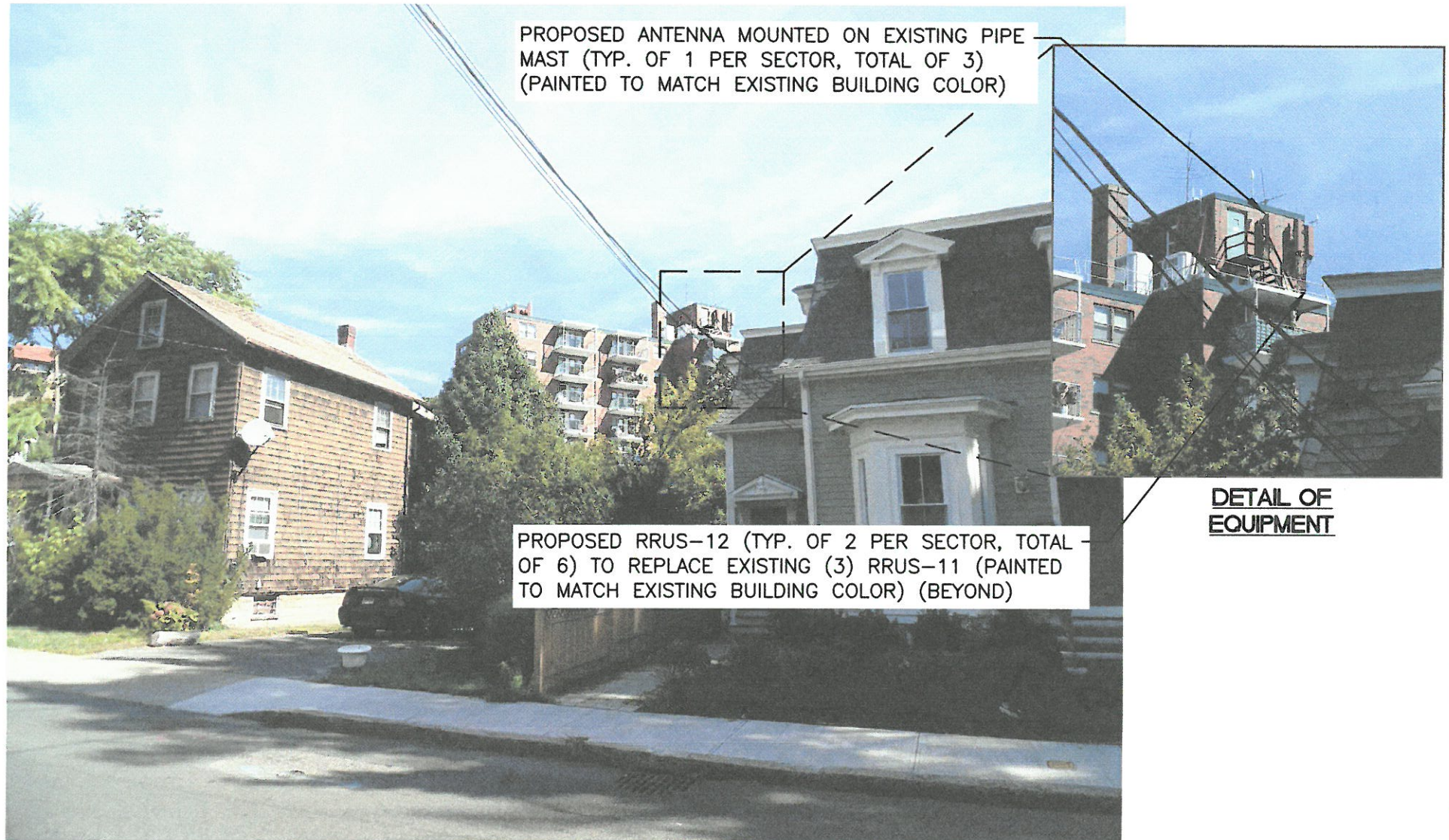

VIEW EAST FROM HAMLET STREET

**SITE NO:** MA2085  
**SITE NAME:** SOMERVILLE MEDFORD STREET  
**ADDRESS:** 252 MEDFORD STREET  
SOMERVILLE, MA 02143



PREPARED FOR:



Hudson  
Design Group, LLC

75 SUMMIT STREET  
PHILMONT, NY 12565

1400 OSGOOD STREET  
BUILDING 20 NORTH, SUITE 3090  
N. ANDOVER, MA 01845

TEL: (978) 557-5553  
FAX: (978) 336-5586

**SITE TYPE:** ROOFTOP

**DATE:** 09/27/2016 **REV:** 0

**DRAWN BY:** FM

**SCALE:** N.T.S.

THIS STUDY DOES NOT CLAIM IN ANY WAY TO SHOW THE ONLY AREAS OF VISIBILITY. IT IS MEANT TO SHOW A BROAD REPRESENTATION OF AREAS WHERE THE PROPOSED INSTALLATION MAY BE VISIBLE BASED UPON THE BEST INFORMATION FOR TOPOGRAPHY AND VEGETATION LOCATIONS AVAILABLE TO DATE.



**EXISTING CONDITIONS**

**LOCATION # 4**

**DATE OF PHOTO: 09/26/2016**



**DETAIL OF  
EQUIPMENT**

**VIEW WEST FROM INTERSECTION OF  
CROSS STREET AND TUFTS STREET**

**SITE NO:** MA2085  
**SITE NAME:** SOMERVILLE MEDFORD STREET  
**ADDRESS:** 252 MEDFORD STREET  
SOMERVILLE, MA 02143

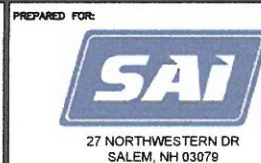

**SITE TYPE:** ROOFTOP  
**DATE:** 09/27/2016 **REV:** 0  
**DRAWN BY:** FM  
**SCALE:** N.T.S.

THIS STUDY DOES NOT CLAIM IN ANY WAY TO SHOW THE ONLY AREAS OF VISIBILITY. IT IS MEANT TO SHOW A BROAD REPRESENTATION OF AREAS WHERE THE PROPOSED INSTALLATION MAY BE VISIBLE BASED UPON THE BEST INFORMATION FOR TOPOGRAPHY AND VEGETATION LOCATIONS AVAILABLE TO DATE.



# PROPOSED CONDITIONS

LOCATION # 4

DATE OF PHOTO: 09/26/2016

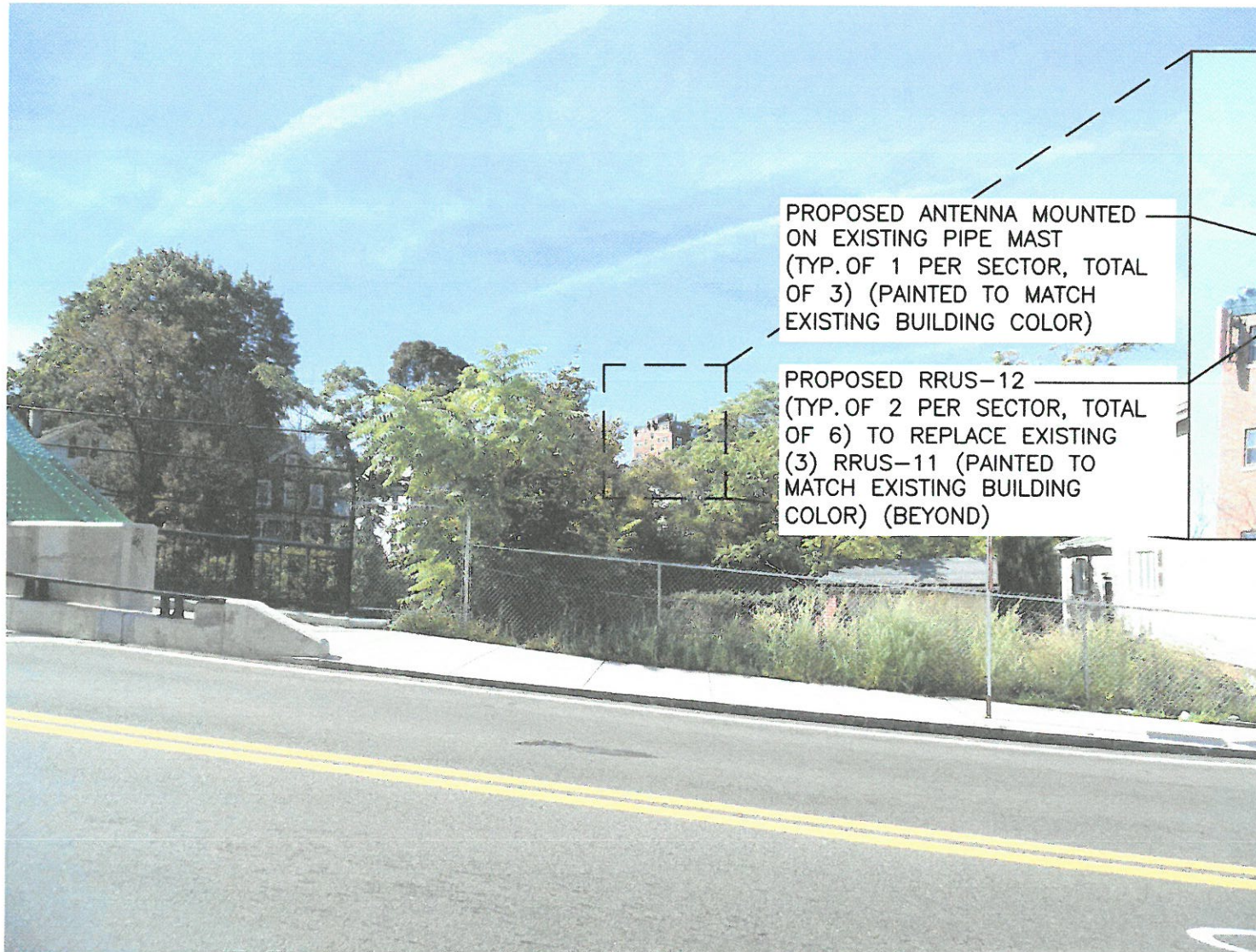

PROPOSED ANTENNA MOUNTED  
ON EXISTING PIPE MAST  
(TYP. OF 1 PER SECTOR, TOTAL  
OF 3) (PAINTED TO MATCH  
EXISTING BUILDING COLOR)

PROPOSED RRUS-12  
(TYP. OF 2 PER SECTOR, TOTAL  
OF 6) TO REPLACE EXISTING  
(3) RRUS-11 (PAINTED TO  
MATCH EXISTING BUILDING  
COLOR) (BEYOND)

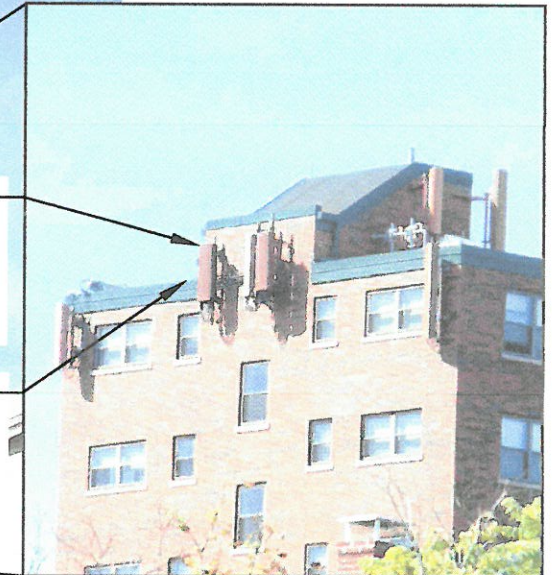

**DETAIL OF  
EQUIPMENT**

**VIEW WEST FROM INTERSECTION OF  
CROSS STREET AND TUFTS STREET**

**SITE NO:** MA2085

**SITE NAME:** SOMERVILLE MEDFORD STREET

**ADDRESS:** 252 MEDFORD STREET  
SOMERVILLE, MA 02143



550 COCHITUATE ROAD  
FRAMINGHAM, MA 01701

PREPARED FOR:



27 NORTHWESTERN DR  
SALEM, NH 03079

**Hudson  
Design Group, LLC**

75 SUMMIT STREET  
PHILMONT, NY 12565

1500 OSGOOD STREET  
BUILDING 20 NORTH, SUITE 3090  
N. ANDOVER, MA 01845

TEL: (978) 557-5553  
FAX: (978) 334-5586



**SITE TYPE:** ROOFTOP

**DATE:** 09/27/2016 **REV:** 0

**DRAWN BY:** FM

**SCALE:** N.T.S.

THIS STUDY DOES NOT CLAIM IN ANY WAY  
TO SHOW THE ONLY AREAS OF VISIBILITY.  
IT IS MEANT TO SHOW A BROAD  
REPRESENTATION OF AREAS WHERE THE  
PROPOSED INSTALLATION MAY BE VISIBLE  
BASED UPON THE BEST INFORMATION FOR  
TOPOGRAPHY AND VEGETATION  
LOCATIONS AVAILABLE TO DATE.