

20 MONMOUTH
N/F
ROBERT EKENDAHL &
CHANTAL HOLY
BK 51912 PG 47

MONMOUTH STREET
(PUBLIC - VARIABLE WIDTH)

CURRENT OWNER: DANIEL & URSULA STOUTENBURGH
TITLE REFERENCE: BOOK 43189 PAGE 163
PLAN REFERENCE: BOOK 2193 PAGE END
BOOK 2435 PAGE END

THIS PLAN WAS PREPARED WITHOUT A FULL TITLE EXAMINATION AND IS NOT A CERTIFICATION TO THE TITLE OF THE LANDS SHOWN. THE OWNERSHIP OF ABUTTING PROPERTIES IS ACCORDING TO ASSESSORS RECORDS. THIS PLAN MAY OR MAY NOT SHOW ALL ENCUMBRANCES WHETHER EXPRESSED, IMPLIED OR PRESCRIPTIVE.

SURVEYOR'S CERTIFICATION:

TO: MAX KASPER

I CERTIFY THAT THIS PLAN AND THE SURVEY ON WHICH IT IS BASED WERE MADE IN ACCORDANCE WITH THE GENERALLY ACCEPTABLE PRACTICES OF LAND SURVEYORS IN THE COMMONWEALTH OF MASSACHUSETTS FOR A PLAN AND SURVEY OF THIS TYPE. THIS CERTIFICATION IS MADE ONLY TO THE ABOVE NAMED INDIVIDUAL(S) AND IS NULL AND VOID UPON ANY FURTHER CONVEYANCE OF THIS PLAN.

THE FIELD WORK WAS COMPLETED ON: JULY 26, 2016
DATE OF PLAN: JULY 29, 2016

RICHARD J. MEDE, JR. P.L.S.

07/29/2016
DATE:

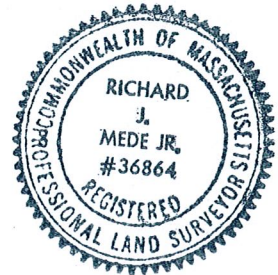

13-15 CLEVELAND STREET
N/F
MARY J. & PAUL F.
MAHONEY
BK 33944 PG 180

9 CLEVELAND STREET
N/F
CATHERINE MAHER
BK 35814 PG 284

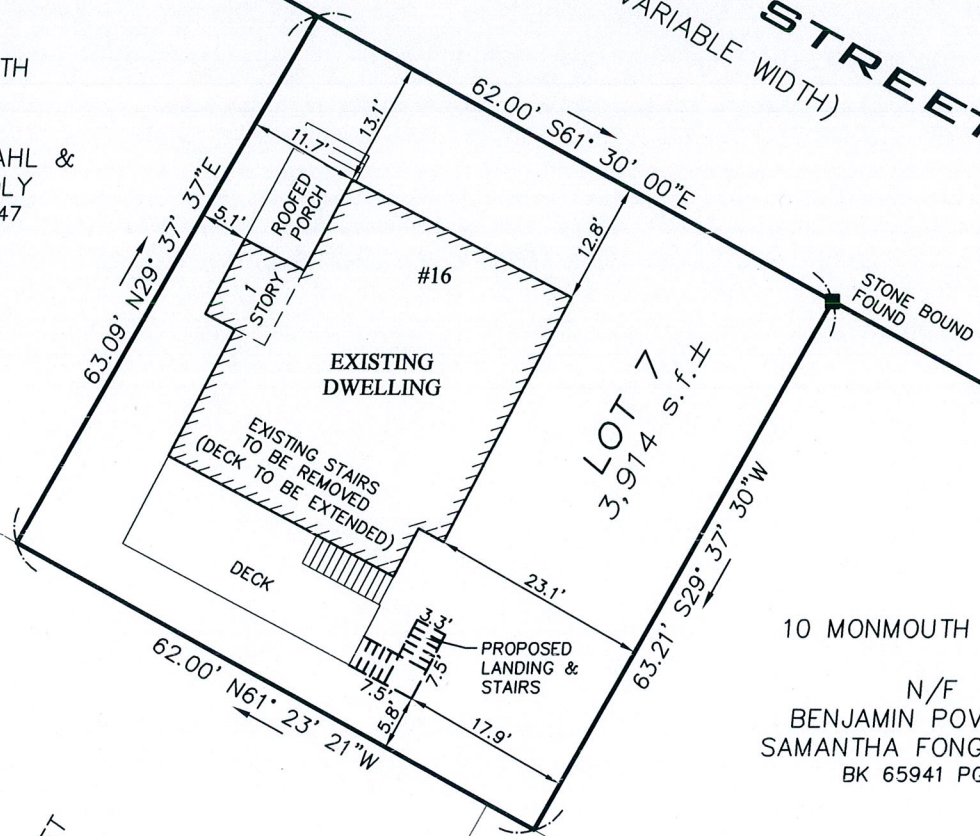

10 MONMOUTH STREET
N/F
BENJAMIN POVICH &
SAMANTHA FONG POVICH
BK 65941 PG 66

CERTIFIED PLOT PLAN
16 MONMOUTH STREET
SOMERVILLE, MA.
(MIDDLESEX COUNTY)

PREPARED BY:

**MEDFORD
ENGINEERING
& SURVEY**

ANGELO B. VENEZIANO ASSOCIATES
15 HALL STREET, MEDFORD, MA 02155
781-396-4466 fax: 781-396-8052

PREPARED FOR:

MAX KASPER

DRAWN	CHECKED	FILE No.
KKG	RJM	19476