

A-000	COVER SHEET	7/29/16	
-------	-------------	---------	--

ARCHITECTURE		
A-001	NOTES & ABBREVIATIONS	7/29/16
A-010	CODE REVIEW	7/29/16
A-020	ARCHITECTURAL SITE PLAN	7/29/16
A-021	ZONING	7/29/16
A-022	ZONING SECTION	7/29/16
A-100	GARAGE FLOOR PLAN	7/29/16
A-101	FIRST FLOOR PLAN	7/29/16
A-102	SECOND FLOOR PLAN	7/29/16
A-103	THIRD FLOOR PLAN	7/29/16
A-104	ROOF PLAN	7/29/16
A-300	BUILDING ELEVATIONS	7/29/16
A-400	BUILDING SECTION	7/29/16
A-410	WALL SECTIONS	7/29/16
A-520	ROOF DETAILS	7/29/16
A-710	STAIR DETAILS	7/29/16
A-800	DOOR & WINDOW SCHEDULES	7/29/16
A-801	DOOR & WINDOW DETAILS	7/29/16
A-900	PARTITION TYPES	7/29/16

ELECTRICAL			
E-001	ELECTRICAL SITE PLAN	7/15/16	

FIRE PROTECTION		
FP-1	PROPOSED FIRE PROTECTION PLANS	7/15/16
FP-2	PROPOSED FIRE PROTECTION PLANS	7/15/16
FP-3	PROPOSED FIRE PROTECTION PLANS	7/15/16
FP-4	PROPOSED FIRE PROTECTION PLANS	7/15/16
FP-5	FIRE PROTECTION DETAILS & NOTES	7/15/16



PROJECT: MYSTIC AVE. RESIDENCES

PROJECT ADDRESS:
640 MYSTIC AVENUE
SOMERVILLE MASSACHUSETTS

ARCHITECT
J.L. WILSON, ARCHITECT
12 ELLIS STREET
NORTH ANDOVER, MA 01845
T: 978-857-1148

CLIENT
EL CAMINO, LLC
PO BOX 390971
CAMBRIDGE, MA 02139

CIVIL ENGINEER
DESIGN CONSULTANTS, INC.
120 MIDDLESEX AVENUE, SUITE 20
SOMERVILLE, MA 02145

MEP/FP ENGINEER
ZADE ASSOCIATES
140 BEECH STREET
BOSTON, MA 02131

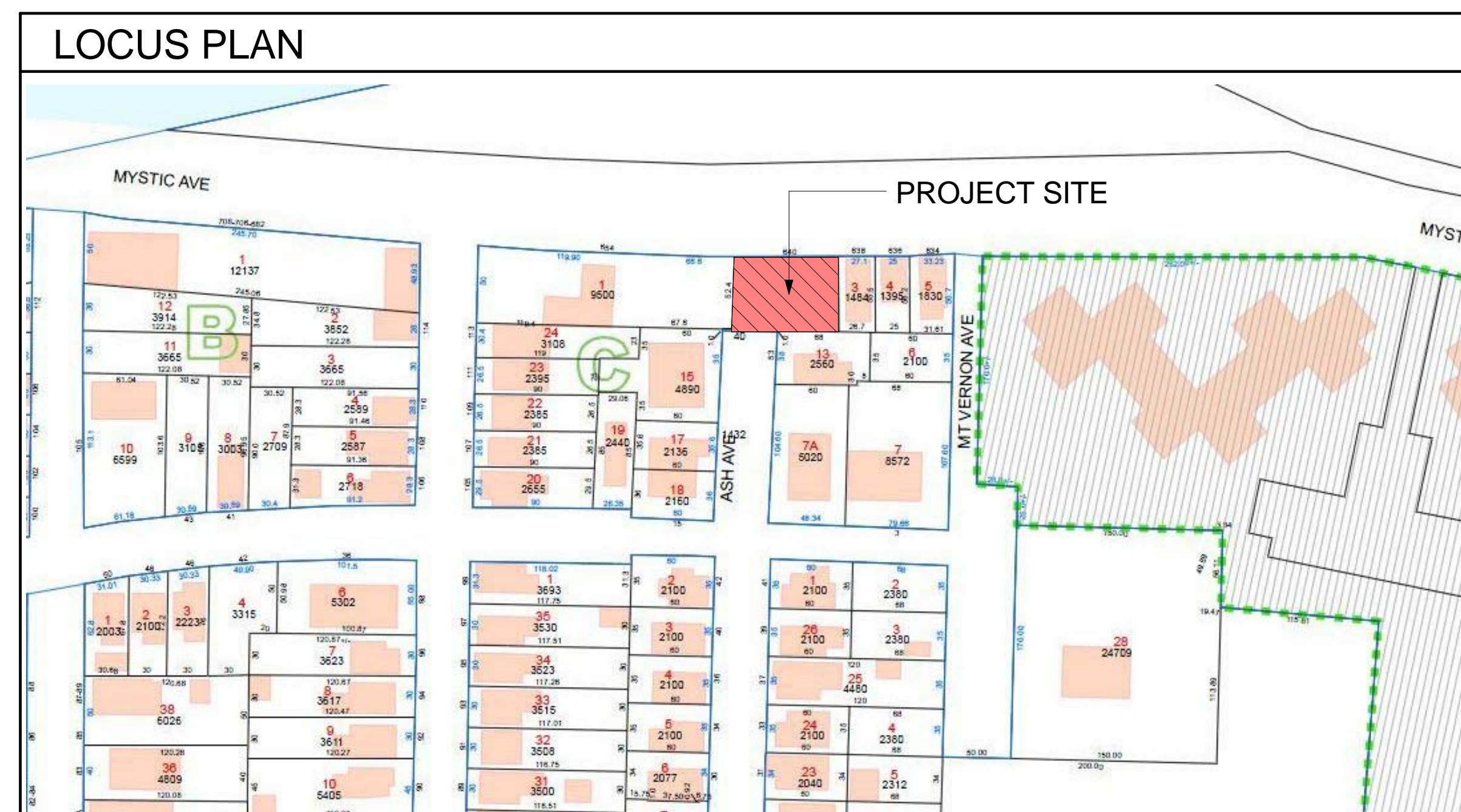

PROJECT NAME

**Mystic Ave
Residences**

PROJECT ADDRESS
640 Mystic Ave.
Medford, MA

CLIENT

EL CAMINO, LLC

ARCHITECT

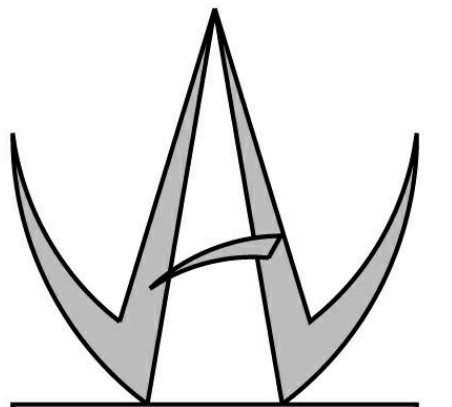

J.L. WILSON, ARCHITECT
12 ELLIS STREET
NORTH ANDOVER, MA 01845
TELEPHONE 978-857-1148
jlwarchitect@gmail.com

CONSULTANTS:

REGISTRATION



NORTH ARROW

GRAPHIC SCALE

Project number	16.08
Date	7-29-2016
Drawn by	JLW
Checked by	JLW
Scale	1" = 1'-0"

REVISIONS

[illegible]



COVER SHEET

A-000

Mystic Ave Residences

SYMBOLS

EARTH EARTH/COMPACT FILL

FINISHES  GYPSUM
WALL BOARD 

8. STORAGE : THE CONTRACTOR SHALL PROVIDE ON SITE WEATHER PROTECTED STORAGE SPACE, I.E.:

33. ALL WOODS BLOCKING TO BE PRESSURE TREATED, FIRE RETARDANT.

Mystic Ave Residences

640 Mystic Ave.
Medford, MA

EL CAMINO, LLC

J.L. WILSON, ARCHITECT
12 ELLIS STREET
NORTH ANDOVER, MA 01845
TELEPHONE 978-857-1148
jlwarchitect@gmail.com

REGISTRATION



GRAPHIC SCALE

Project number	16.08
Date	7-29-2016
Drawn by	JLW
Checked by	JLW
Scale	1 : 1

[illegible]

A-001

Mystic Ave Residences

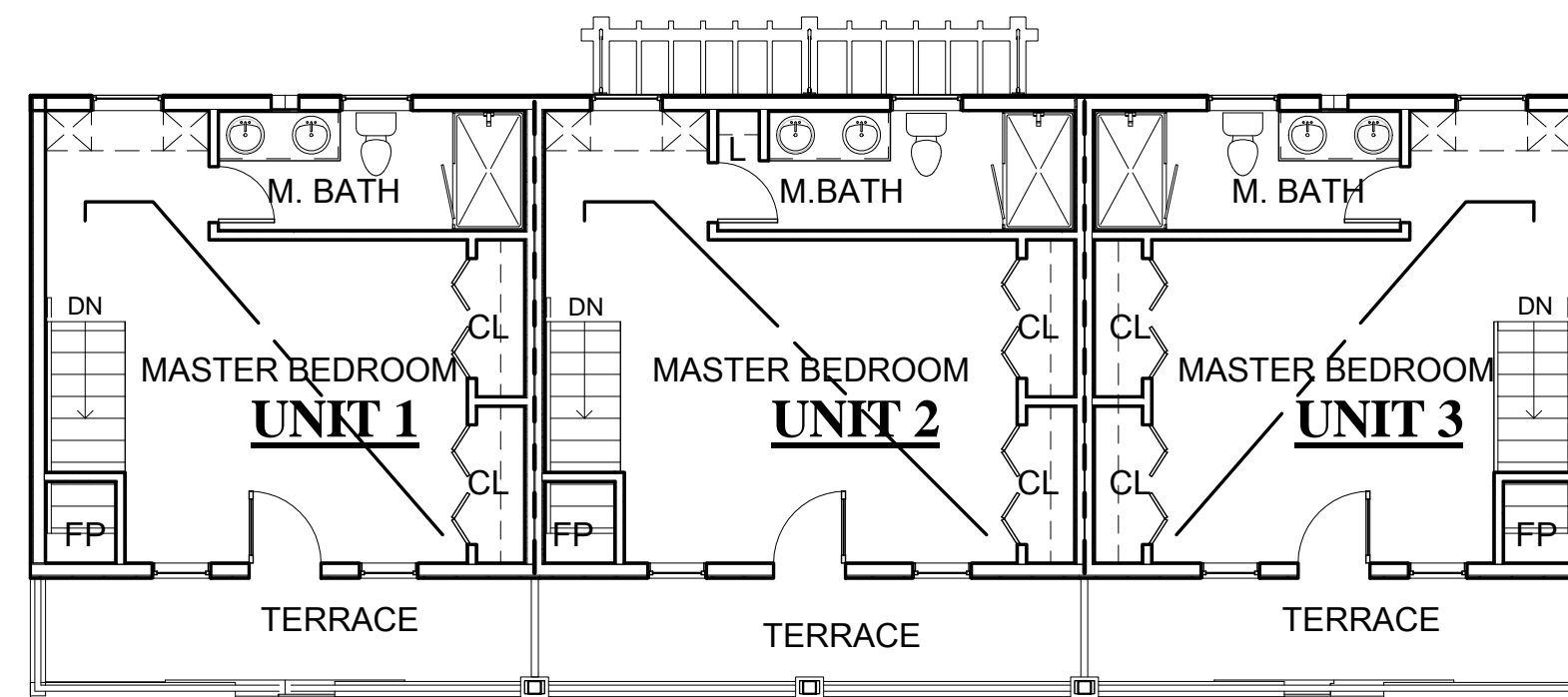

5 CODE REVIEW-3rd Floor Level
1/8" = 1'-0"

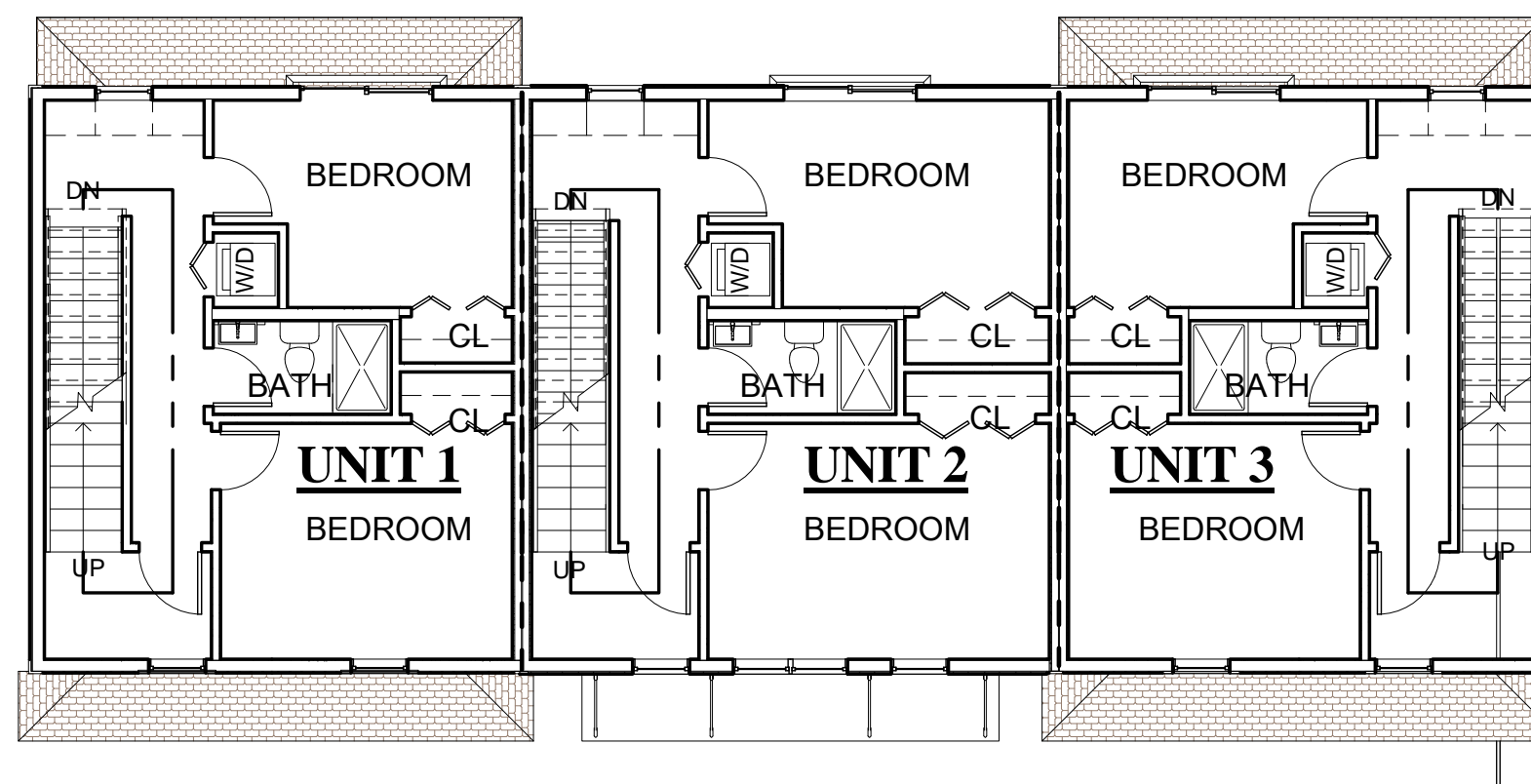

4 CODE REVIEW-2nd Floor Level
1/8" = 1'-0"

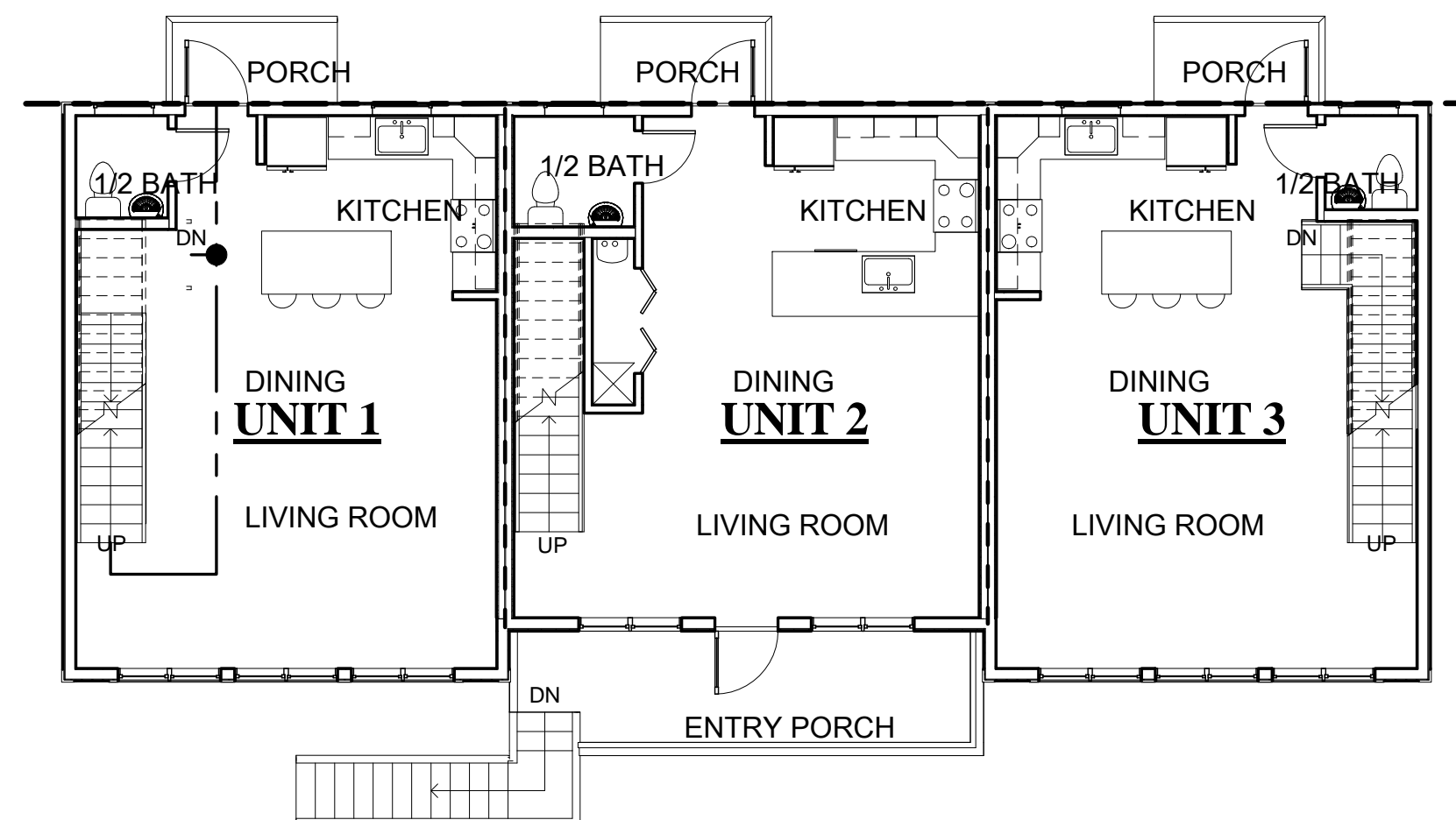

③ CODE REVIEW-1st Floor Level
1/8" = 1'-0"

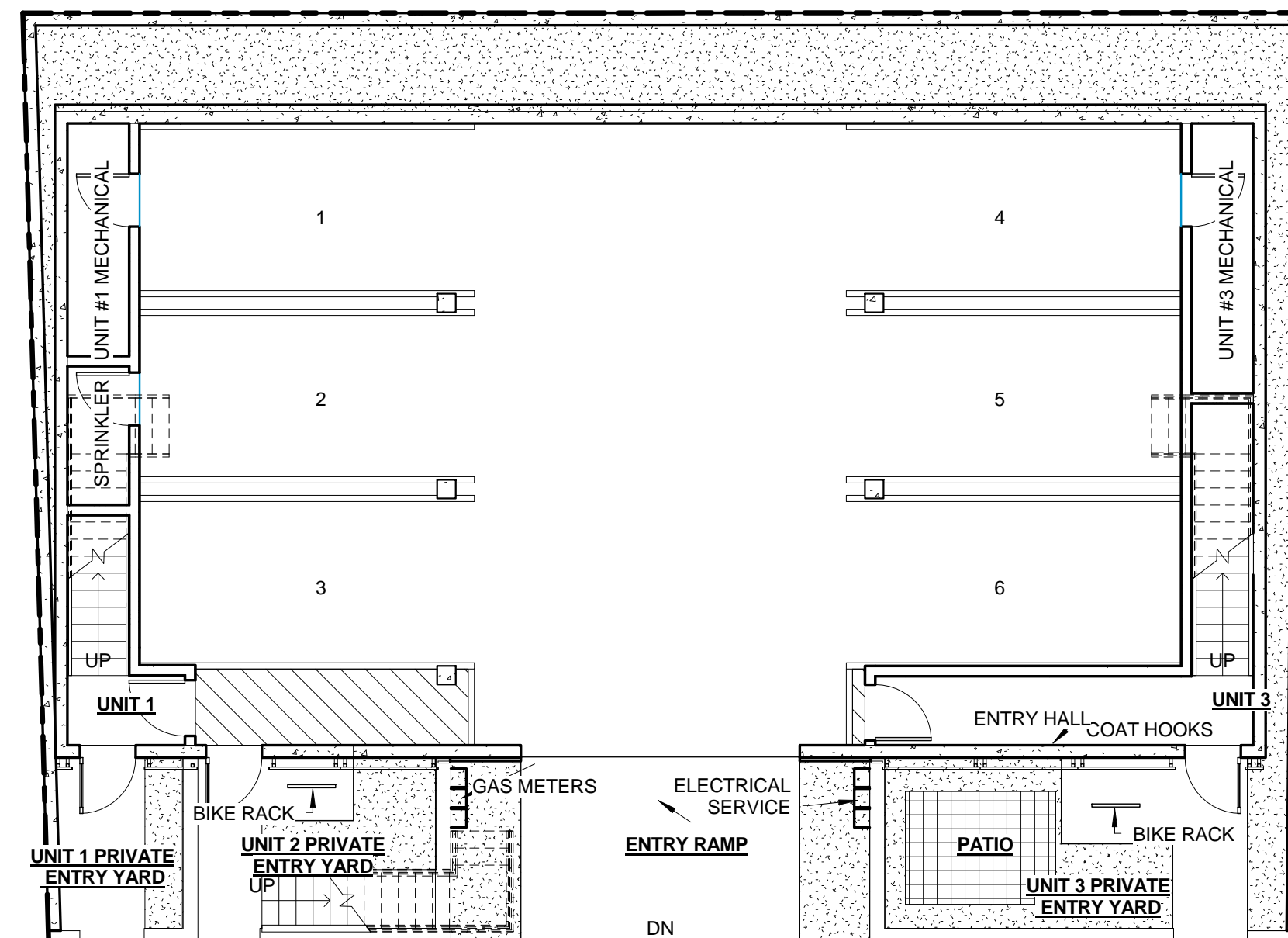

② CODE REVIEW- Garage
1/8" = 1'-0"

FIRE PROTECTION LEGEND

----- 1HR FIRE RATED WALL/
PARTITION

— — — — — EXIT PATH

BUILDING CODE REVIEW
MASSACHUSETTS STATE BUILDING CODE-8TH EDITION

TABLE 503:

NO	FLOOR	USE GROUP	TYPE OF CONSTRUCTION		ALLOWED		SPRINKLER INCREASE (504.2)		FRONTAGE INCREASE (506.3)		TOTAL ALLOWED		PROVIDED		REMARKS	
					AREA S.F.	STORIES/ HEIGHT	AREA S.F.	STORIES/ HEIGHT	AREA S.F.	STORIES/ HEIGHT		STORIES/ HEIGHT	AREA S.F.	STORIES/ HEIGHT		
0	GARAGE	"U"	PRIVATE GARAGE	"VB"	COMBUSTIBLE UNPROTECTED	5,500	1/40'	11,000	1/20'	-	-	16,500	2/60'	1,906	-/9'	SEE NOTE # 2, 3 & 4, BELOW FOR INCREASE INFORMATION.
0	GARAGE	"R2"	RESIDENTIAL MULTIFAMILY	"VB"	COMBUSTIBLE UNPROTECTED	7,000	2/40'	14,000	1/20'	-	-	21,000	3/60'	355	-/9'	FOR INCREASE INFORMATION.
1	FIRST	"R2"	RESIDENTIAL MULTIFAMILY	"VB"	COMBUSTIBLE UNPROTECTED	7,000	2/40'	14,000	1/20'	-	-	21,000	3/60'	1,737	1/10'	SEE NOTE # 2, 3 & 4, BELOW FOR INCREASE INFORMATION.
2	SECOND	"R2"	RESIDENTIAL MULTIFAMILY	"VB"	COMBUSTIBLE UNPROTECTED	7,000	2/40'	14,000	1/20'	-	-	21,000	3/60'	1,638	1/10'	SEE NOTE # 2, 3 & 4, BELOW FOR INCREASE INFORMATION.
3	THIRD	"R2"	RESIDENTIAL MULTIFAMILY	"VB"	COMBUSTIBLE UNPROTECTED	7,000	2/40'	14,000	1/20'	-	-	21,000	3/60'	1,312	1/10'	SEE NOTE # 2, 3 & 4, BELOW FOR INCREASE INFORMATION.
TOTAL BUILDING AREA AND STORIES											84,000	3/60'	6,948	3/39'		

1. ALLOWABLE AREA DUE TO AUTOMATIC FIRE SUPPRESSION SYSTEM = 100%
2. ALLOWABLE HEIGHT INCREASE DUE TO AUTOMATIC SPRINKLES SYSTEM - 1 STORY
3. ALLOWABLE AREA INCREASE DUE TO STREET FRONTAGE- SECTION - 506.2 - (NOT USED)

FIRE RESISTANCE OF STRUCTURAL ELEMENTS (HOURS):

TABLE 601:

BUILDING ELEMENT	TYPE OF CONSTRUCTION	FIRE RATING FILL
	TYPE VB UNPROTECTED/ COMBUSTIBLE	
PRIMARY STRUCTURAL FRAME g (see Section 202)	0	
BEARING WALLS EXTERIOR f g INTERIOR	0 0	
NONBEARING WALLS AND PARTITIONS EXTERIOR	SEE TABLE 602	
NONBEARING WALLS AND PARTITIONS INTERIOR e	0	
FLOOR CONSTRUCTION AND SECONDARY MEMBERS (see Section 202)	0	
ROOF CONSTRUCTION AND SECONDARY MEMBERS (see Section 202)	0	

a. Roof supports: Fire-resistance ratings of primary structural frame and bearing walls are permitted to be reduced by 1 hour where supporting a roof only.

EGRESS CALCULATIONS:

TABLE 1004.1.1
RESIDENTIAL 1/200 GROSS SF
PARKING GARAGES 1/200 GROSS SF

#	FLOOR / USE GROUP	MERC-AREA/30 RES-AREA/200	OCCUPANT FLOOR
0	GARAGE/UTILITY (U)	1906/200	10
0	GARAGE/RESIDENTIAL (R2)	355/200	2
1	FIRST/ RESIDENTIAL (R2)	1,737/200	9
2	SECOND / RESIDENTIAL (R2)	1,638/200	9
3	THIRD / RESIDENTIAL (R2)	1,312/200	7
	TOTAL # 0 TO 3		37

PROJECT NAME

Mystic Ave Residences

PROJECT ADDRESS

640 Mystic Ave.
Medford, MA

CLIENT

EL CAMINO, LLC

ARCHITECT

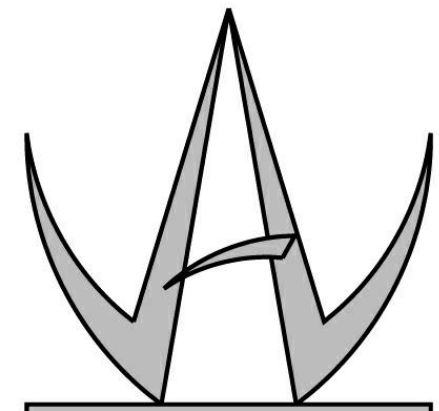

J.L. WILSON, ARCHITECT
12 ELLIS STREET
NORTH ANDOVER, MA 01845
TELEPHONE 978-857-1148
jlwarchitect@gmail.com

CONSULTANTS:

REGISTRATION



NORTH ARROW

GRAPHIC SCALE

Project number	16.08
Date	7-29-2016
Drawn by	JLW
Checked by	JLW
Scale	As indicated

REVISIONS

[illegible]

CODE REVIEW

A-010

Mystic Ave Residences

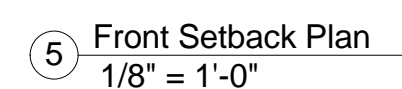
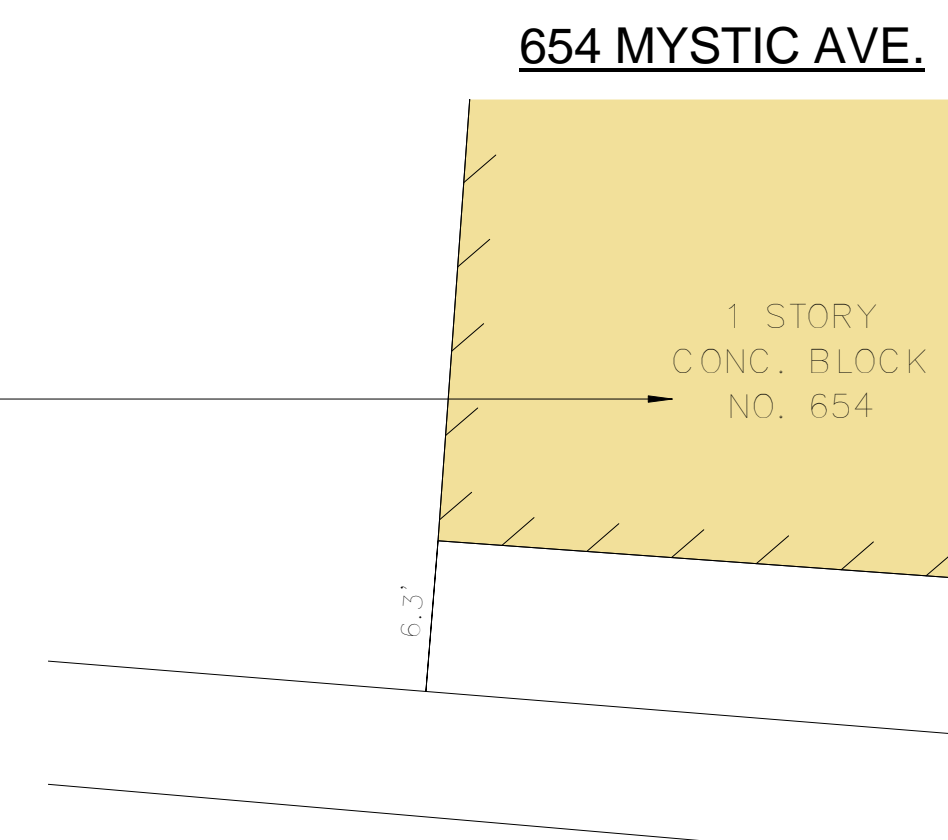
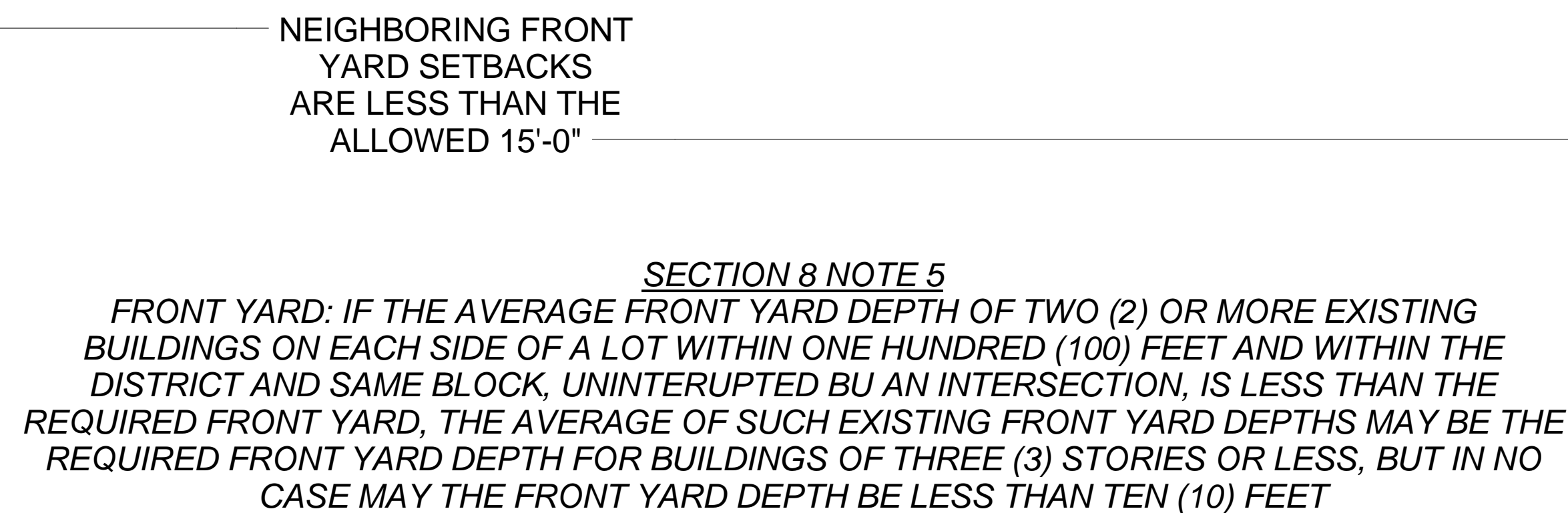
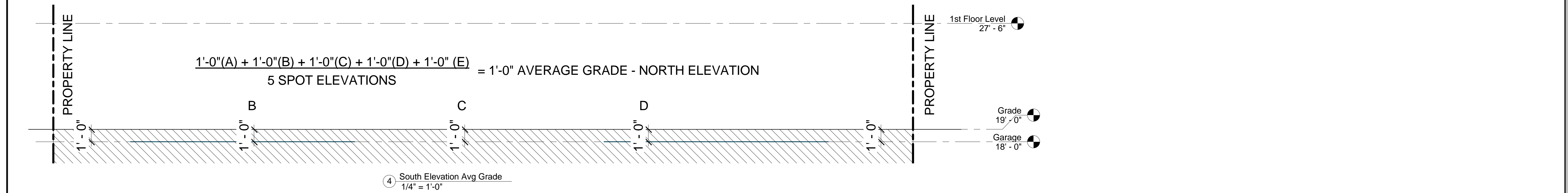
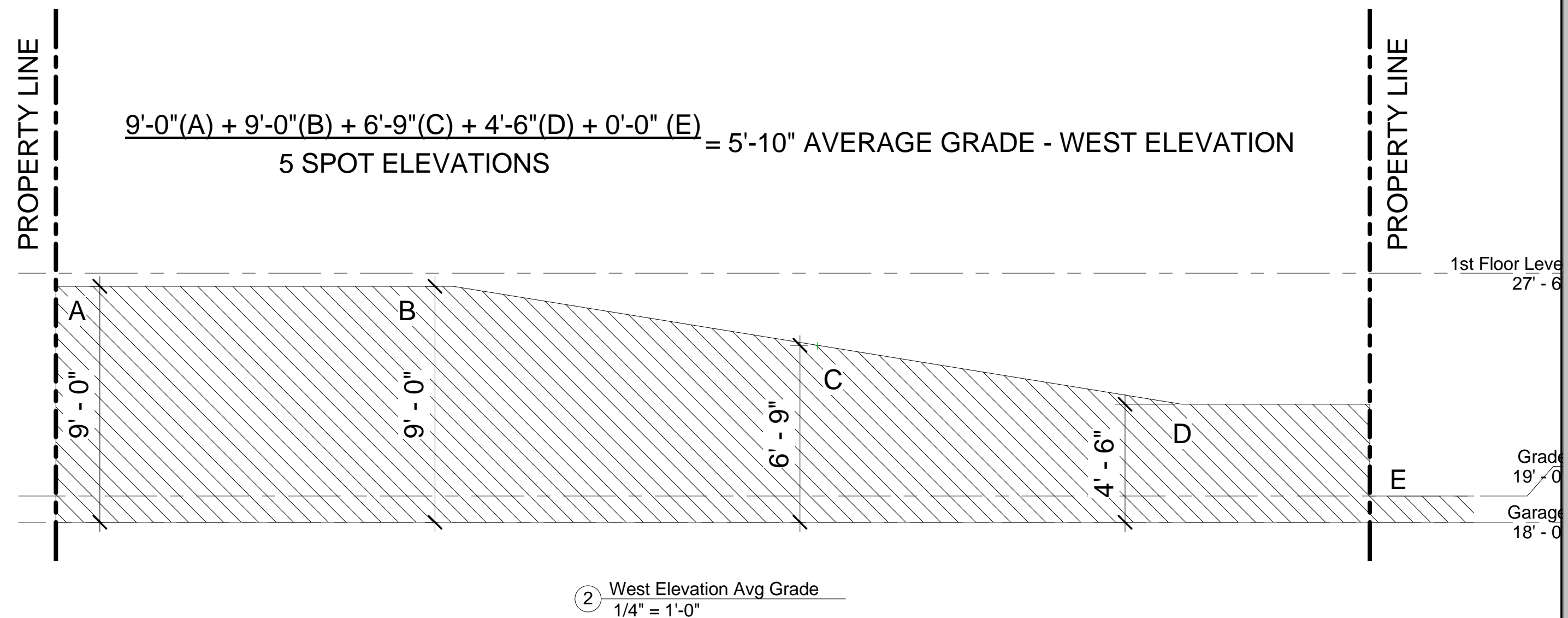

Mystic Ave Residences

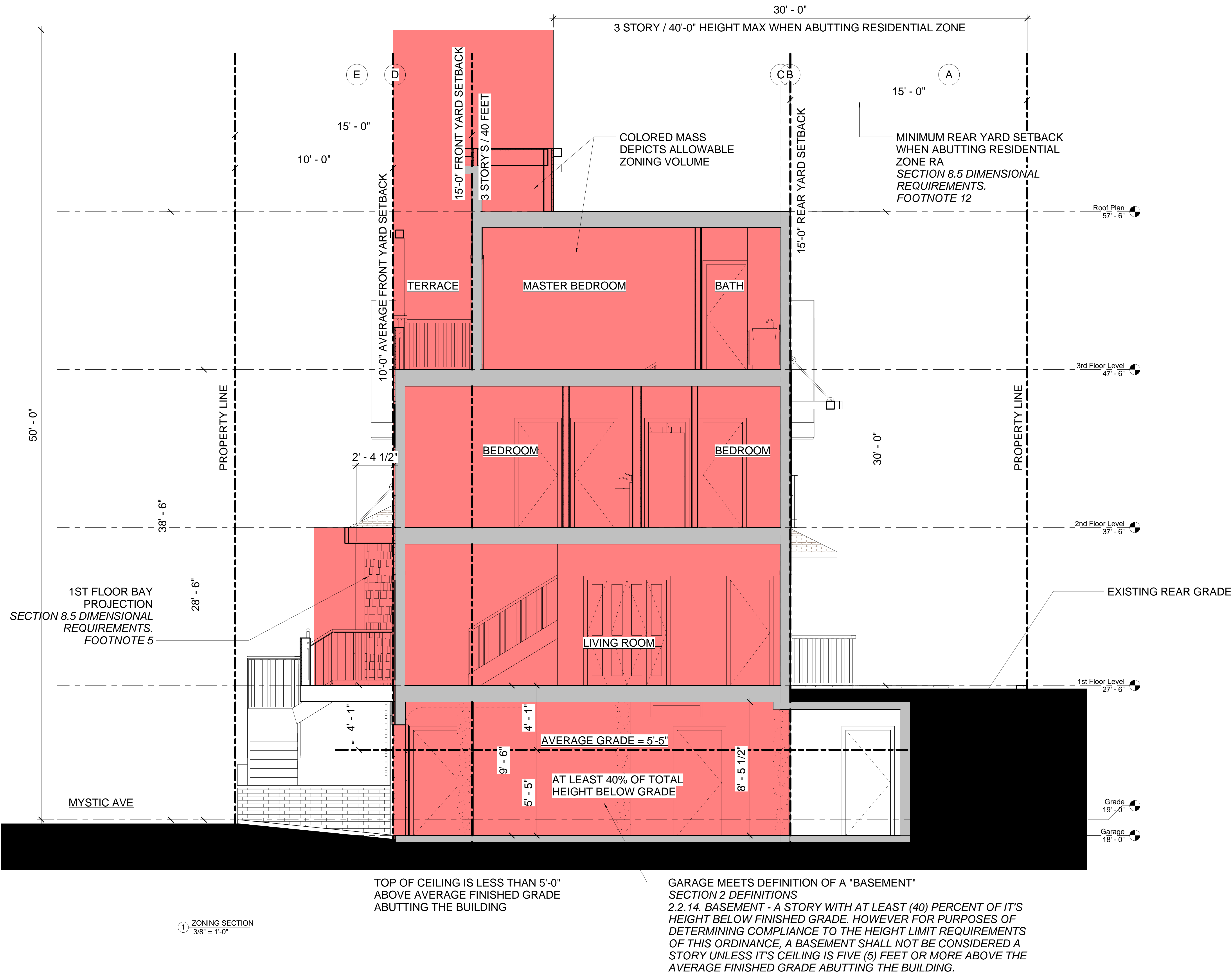

PROJECT NAME

**Mystic Ave
Residences**

PROJECT ADDRESS

640 Mystic Ave.
Medford, MA

CLIENT

EL CAMINO, LLC

ARCHITECT

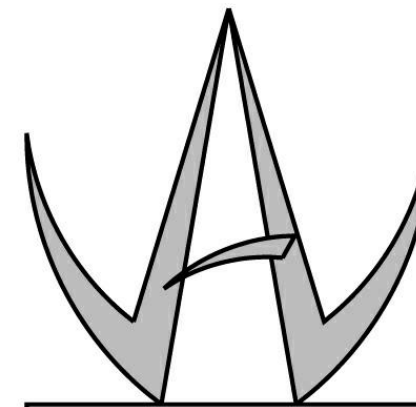

J.L. WILSON, ARCHITECT
12 ELLIS STREET
NORTH ANDOVER, MA 01845
TELEPHONE 978-857-1148
jlwarchitect@gmail.com

CONSULTANTS:

REGISTRATION



NORTH ARROW

GRAPHIC SCALE

Project number	16.08
Date	7-29-2016
Drawn by	JLW
Checked by	JLW
Scale	3/8" = 1'-0"

REVISIONS

No.	Description	Date

ZONING SECTION

A-022

Mystic Ave Residences

Mystic Ave Residences

640 Mystic Ave.
Medford, MA

EL CAMINO, LLC

J.L. WILSON, ARCHITECT
12 ELLIS STREET
NORTH ANDOVER, MA 0184
TELEPHONE 978-857-1148
jlwarchitect@gmail.com

REGISTRATION

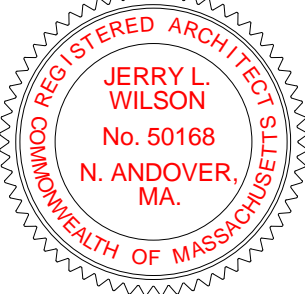

GRAPHIC SCALE

Project number	16.08
Date	7-29-2016
Drawn by	JLW
Checked by	JLW
Scale	1/4" = 1'-0"

[illegible]

A-100

Mystic Ave Residences

C:\Users\jwilson\Desktop\640 MYSTIC\640 Mystic Ave Permit Drawings.rvt

8/1/2016 4:35:38 PM

Mystic Ave Residences

640 Mystic Ave.
Medford, MA

EL CAMINO, LLC

J.L. WILSON, ARCHITECT
12 ELLIS STREET
NORTH ANDOVER, MA 01845
TELEPHONE 978-857-1148
jlwarchitect@gmail.com

A circular professional seal for Jerry L. Wilson, a Registered Architect in the Commonwealth of Massachusetts. The seal features a serrated outer edge. Inside the circle, the text "REGISTERED ARCHITECT" is written along the top arc, and "COMMONWEALTH OF MASSACHUSETTS" is written along the bottom arc. In the center of the seal, the name "JERRY L. WILSON" is printed in a large, bold, sans-serif font. Below the name, the registration number "No. 50168" and the location "N. ANDOVER, MA." are printed in a smaller, bold, sans-serif font.

GRAPHIC SCALE

Project number	16.08
Date	7-29-2016
Drawn by	JLW
Checked by	JLW
Scale	1/4" = 1'-0"

[illegible]

A-101

Mystic Ave Residences

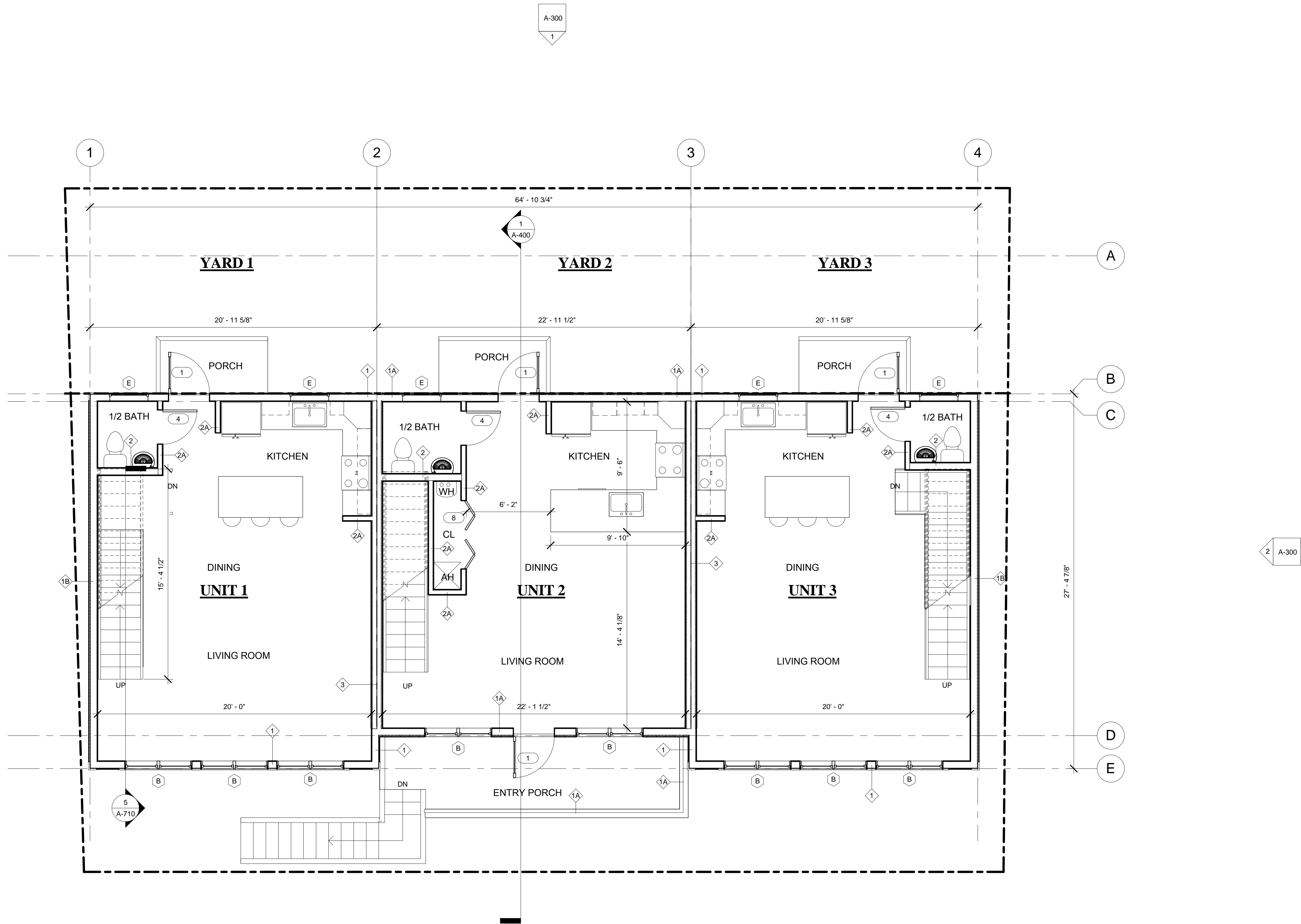

① 1st Floor Level
1/4" = 1'-0"

C:\Users\jwilson\Desktop\640 MYSTIC\640 MYSTIC Ave Permit Drawings.rvt

8/1/2016 4:35:46 PM

Mystic Ave Residences

640 Mystic Ave.
Medford, MA

EL CAMINO, LLC

J.L. WILSON, ARCHITECT
12 ELLIS STREET
NORTH ANDOVER, MA 018
TELEPHONE 978-857-1148
jlwarchitect@gmail.com

A circular professional seal for Jerry L. Wilson, a Registered Architect in the Commonwealth of Massachusetts. The seal features a serrated outer edge. Inside the circle, the text "REGISTERED ARCHITECT" is written along the top arc, and "COMMONWEALTH OF MASSACHUSETTS" is written along the bottom arc. In the center of the seal, the name "JERRY L. WILSON" is printed in a large, bold, sans-serif font. Below the name, the registration number "No. 50168" and the location "N. ANDOVER, MA." are printed in a smaller, sans-serif font.

Project number	16.08
Date	7-29-2016
Drawn by	JLW
Checked by	JLW
Scale	1/4" = 1'-0"

[illegible]

A-102

Mystic Ave Residences

C:\Users\jwilson\Desktop\640 MYSTIC\640 Mystic Ave Permit Drawings.rvt

8/1/2016 4:35:53 PM

Mystic Ave Residences

640 Mystic Ave.
Medford, MA

EL CAMINO, LLC

J.L. WILSON, ARCHITECT
12 ELLIS STREET
NORTH ANDOVER, MA 01845
TELEPHONE 978-857-1148
jlwarchitect@gmail.com

ATION



GRAPHIC SCALE

Project number	16.08
Date	7-29-2016
Drawn by	JLW
Checked by	JLW
Scale	1/4" = 1'-0"

[illegible]

THIRD FLOOR PLAN

A-103

Mystic Ave Residences

C:\Users\jwilson\Desktop\640 MYSTIC\640 Mystic Ave Permit Drawings.rvt

8/1/2016 4:36:02 PM

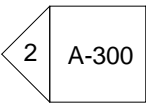

Mystic Ave Residences

640 Mystic Ave.
Medford, MA

EL CAMINO, LLC

J.L. WILSON, ARCHITECT
12 ELLIS STREET
NORTH ANDOVER, MA 018
TELEPHONE 978-857-1148
jlwarchitect@gmail.com

Project number	16.08
Date	7-29-2016
Drawn by	JLW
Checked by	JLW
Scale	1/8" = 1'-0"

[illegible]

A-300

Mystic Ave Residences

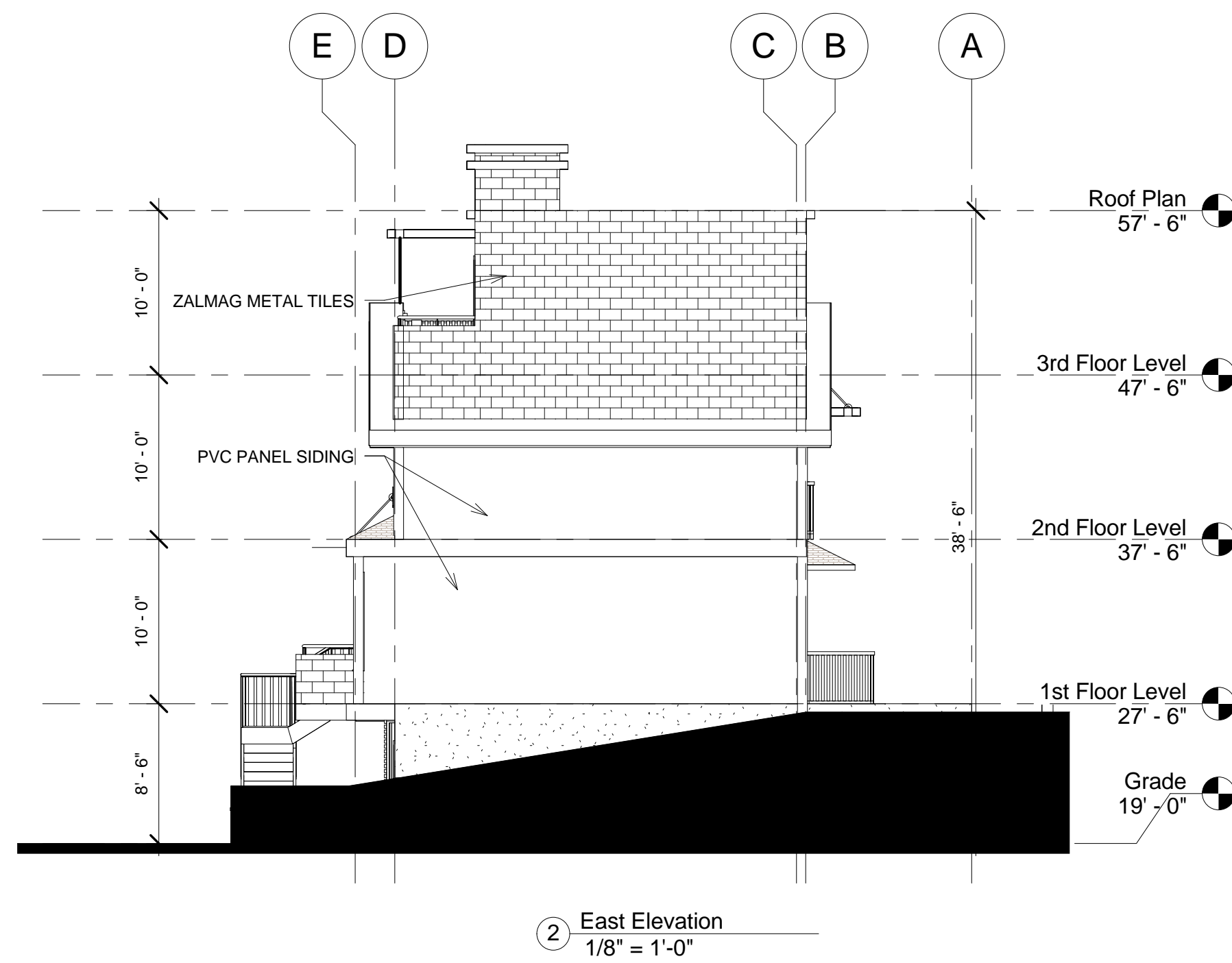
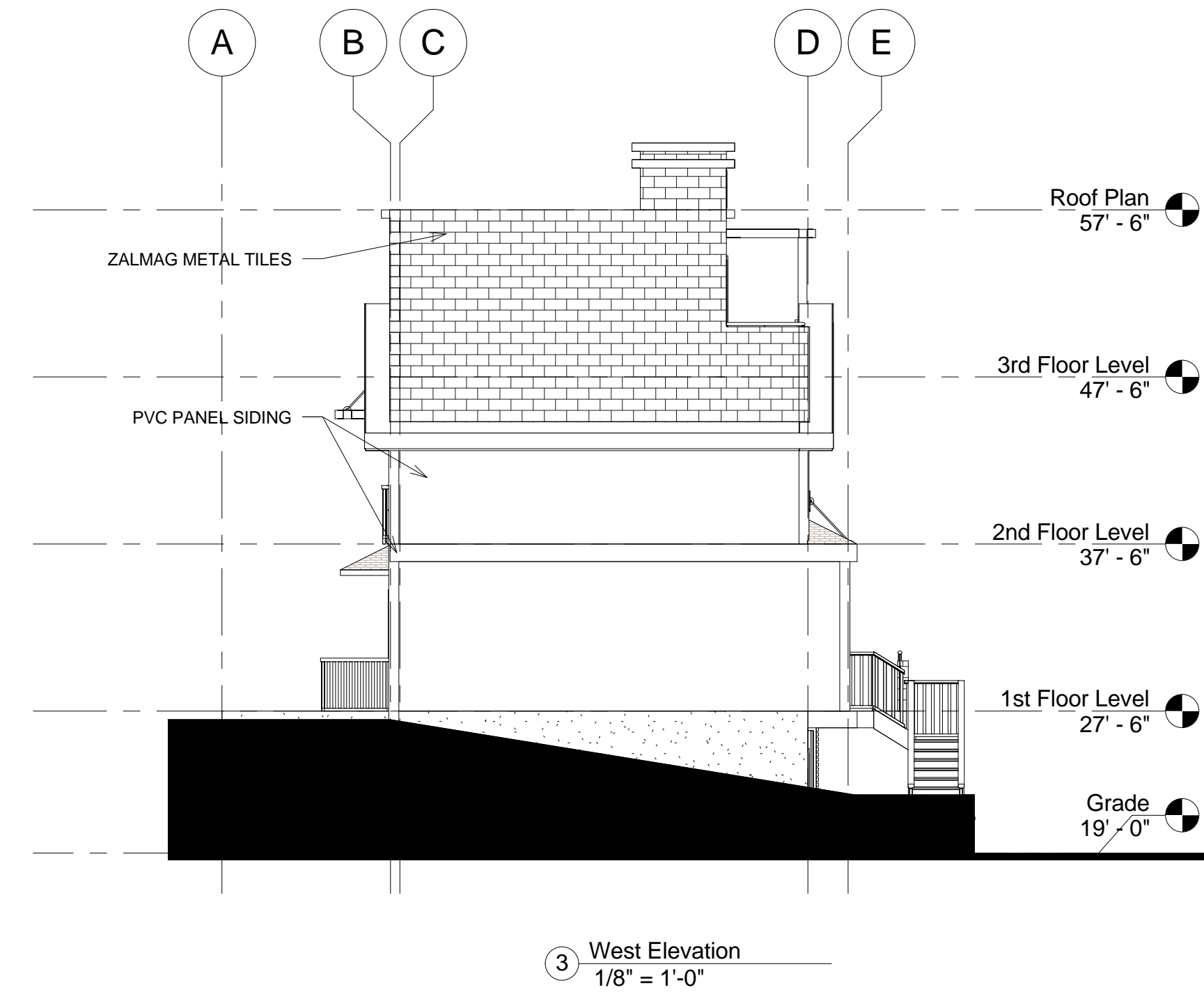

Mystic Ave Residences

640 Mystic Ave.
Medford, MA

EL CAMINO, LLC

J.L. WILSON, ARCHITECT
12 ELLIS STREET
NORTH ANDOVER, MA 0184
TELEPHONE 978-857-1148
jlwarchitect@gmail.com

GRAPHIC SCALE

Project number	16.08
Date	7-29-2016
Drawn by	JLW
Checked by	JLW
Scale	1/2" = 1'-0"

[illegible]

BUILDING SECTION

A-400

Mystic Ave Residences

C:\Users\jwilson\Desktop\640 MYSTIC\640 Mystic Ave Permit Drawings.rvt

8/1/2016 4:36:23 PM

Mystic Ave Residences

640 Mystic Ave.
Medford, MA

EL CAMINO, LLC

J.L. WILSON, ARCHITECT
12 ELLIS STREET
NORTH ANDOVER, MA 01845
TELEPHONE 978-857-1148
jlwarchitect@gmail.com

ATION

COMMONWEALTH REGISTERED ARCHITECTS
JERRY L. WILSON
No. 50168
N. ANDOVER, MA.

GRAPHIC SCALE

Project number	16.08
Date	7-29-2016
Drawn by	JLW
Checked by	JLW
Scale	1/2" = 1'-0"

REVISIONS

[illegible]

WALL SECTIONS

A-410

Mystic Ave Residences

C:\Users\jwilson\Desktop\640 MYSTIC\640 Mystic Ave Permit Drawings.rvt

8/1/2016 4:36:41 PM

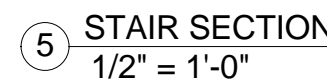

A-710 SCALE: 3" = 1'-0"



A-710 SCALE: 3" = 1'-0"



A-710 SCALE: 3/4" = 1'-0



A-710 SCALE: 3" = 1'-0"



A-710 SCALE: 1" = 1'-0"

Mystic Ave Residences

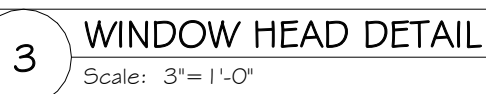
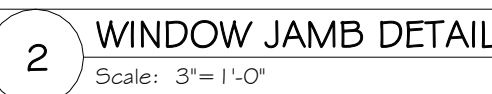
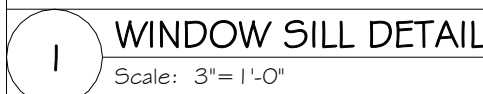

PROJECT NAME

Mystic Ave Residences

PROJECT ADDRESS

640 Mystic Ave.
Medford, MA

CLIENT

EL CAMINO, LLC

ARCHITECT

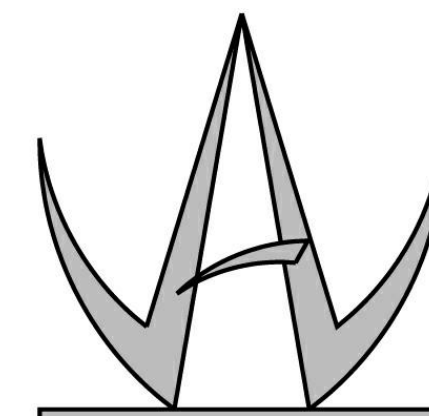

J.L. WILSON, ARCHITECT
12 ELLIS STREET
NORTH ANDOVER, MA 01845
TELEPHONE 978-857-1148
jlwarchitect@gmail.com

CONSULTANTS:

REGISTRATION



NORTH ARROW

GRAPHIC SCALE

Project number	16.08
Date	7-29-2016
Drawn by	JLW
Checked by	JLW
Scale	1 1/2" = 1'-0"

REVISIONS

[illegible]

PARTITION TYPES

A-900

Mystic Ave Residences

