

Sheet List		
Sheet Number	Sheet Name	Sheet Issue Date

A-000	Cover Sheet	12/19-2016
A-020	Architectural Site Plan	12/19-2016
EX-100	Existing Conditions	12/19-2016
A-100	Basement Floor Plan	12/19-2016
A-101	1st Floor Plan	12/19-2016
A-102	2nd Floor Plan	12/19-2016
A-103	3rd Floor Plan	12/19-2016
A-300	South & East Elevations	12/19-2016
A-301	North & West Elevations	12/19-2016
A-302	Courtyard Elevations	12/19-2016
AV-1	Neighborhood Photographs	12/19-2016
AV-2	Existing Photographs	12/19-2016
AV-3	Perspectives	12/19-2016
AV-4	Shadow Study	02/17/17



LOCUS PLAN



PROJECT:  
31 PORTER STREET  
RESIDENCES

PROJECT ADDRESS:  
31 PORTER STREET  
SOMERVILLE, MASSACHUSETTS

ARCHITECT  
KHALSA DESIGN INC.  
ADDRESS:  
17 IVALOO STREET, SUITE 400  
SOMERVILLE, MA 02143

CLIENT  
PHILIP MCLAUGHLIN

NEIGHBOHOOD  
MEETING II SET  
2-21-2017

PROJECT NAME  
**31 PORTER ST  
RESIDENCES**

PROJECT ADDRESS  
31 PORTER STREET  
SOMERVILLE, MA

CLIENT  
**PHILIP MCLAUGHLIN**

ARCHITECT

17 IVALOO STREET SUITE 400  
SOMERVILLE, MA 02143  
TELEPHONE: 617-591-8682 FAX: 617-591-2086

CONSULTANTS:

COPYRIGHT KDI © 2015  
THESE DRAWINGS ARE NOW AND DO  
REMAIN THE SOLE PROPERTY OF KHALSA  
DESIGN INC. USE OF THESE PLANS OR ANY  
FORM OF REPRODUCTION OF THIS DESIGN  
IN WHOLE OR IN PART WITHOUT EXPRESS  
WRITTEN CONSENT IS PROHIBITED AND  
SHALL RESULT IN THE FULLEST EXTENT OF  
PROSECUTION UNDER LAW

REGISTRATION		

Project number	16070
Date	12/21/2016
Drawn by	TMC
Checked by	JSK
Scale	

REVISIONS		
No.	Description	Date

Cover Sheet

**A-000**

31 PORTER ST RESIDENCES



ZONING DIMENSIONAL TABLE:				
	ALLOWED / REQUIRED	EXISTING	PROPOSED	COMPLIANCE
ZONE	RB ZONE			
USE	RESIDENTIAL 1 and 2 Family Dwelling Units 3-Family Dwelling Units Townhouses- 2 Units, 3 Units	RESIDENTIAL/ 3-FAMILY	RESIDENTIAL/ MULTI-FAMILY (8 DWELLING UNITS)	PRE-EXIST. / DOES NOT COMPLY, SPECIAL PERMIT REQ.
MIN LOT SIZE	7,000 SF	12,480 SF +/-	12,480 SF +/-	COMPLIES/ NO CHANGE
MIN LOT PER DWELLING	1,500 SF / DU (1-9 UNITS)	3 DU= 4,160 SF/DU	8 DU= 1,560 SF/DU	COMPLIES
MAX GROUND COVERAGE	50% / 6,240 SF	17% / 2,078 SF	36% / 3,639 SF	COMPLIES
LANDSCAPE AREA	25% / 3,120 SF	58% / 7,265 SF	25% /3,143 SF	COMPLIES
MAX FLOOR AREA RATIO (FAR)	1.0 / 12,480 SF	0.24 / 2,976 SF	0.77 / 10,225 SF	COMPLIES
MAX BUILDING HEIGHT	40' - 0" / 3 ST	26' - 9" / 2 1/2 ST	37'-7 1/2" / 3 ST	COMPLIES
MIN. YARD SETBACKS FRONT LEFT SIDE RIGHT SIDE REAR	15'-0" OR STREET AVG. 10' SUM 20' 10' SUM 20' 20'-0"	15'-5" +/- 12'-5" +/- 41'-4" +/- 54'-1" +/-	15'-0" 12'-5" EXIST. 10'-0" 45'-8"	COMPLIES COMPLIES/ NO CHANGE COMPLIES COMPLIES
MIN FRONTAGE	50' - 0"	80' - 0"	80' - 0"	COMPLIES/ NO CHANGE
PERVIOUS AREA, MIN % OF LOT	35% / 4,368 SF	58% / 7,265 SF	41% / 5,204 SF	COMPLIES
PARKING REQUIREMENTS	EXISTING REQUIRED 4.5 SPACES TOTAL (UNIT 1: 1 BRM= 1.5 SP, UNIT 1: 1 BRM= 1.5 SP, UNIT 3: 2 BRM= 1.5 SP)  PROPOSED REQUIRED UNIT 1: 2 BRM= 1.5 SP, UNIT 2: 2 BRM= 1.5 SP UNIT 3: 2 BRM= 1.5 SP, UNIT 4: 2 BRM= 1.5 SP UNIT 5: 2 BRM= 1.5 SP, UNIT 6: 1 BRM= 1.5 SP UNIT 7: 1 BRM= 1.5 SP, UNIT 8: 2 BRM= 1.5 SP 12 SPACES TOTAL REQUIRED		14 SPACES= 1/ DU	DOES NOT COMPLY/ SPECIAL PERMIT REQUIRED
BICYCLE PARKING	2 SPACES	0 SPACES	2 SPACES	COMPLIES

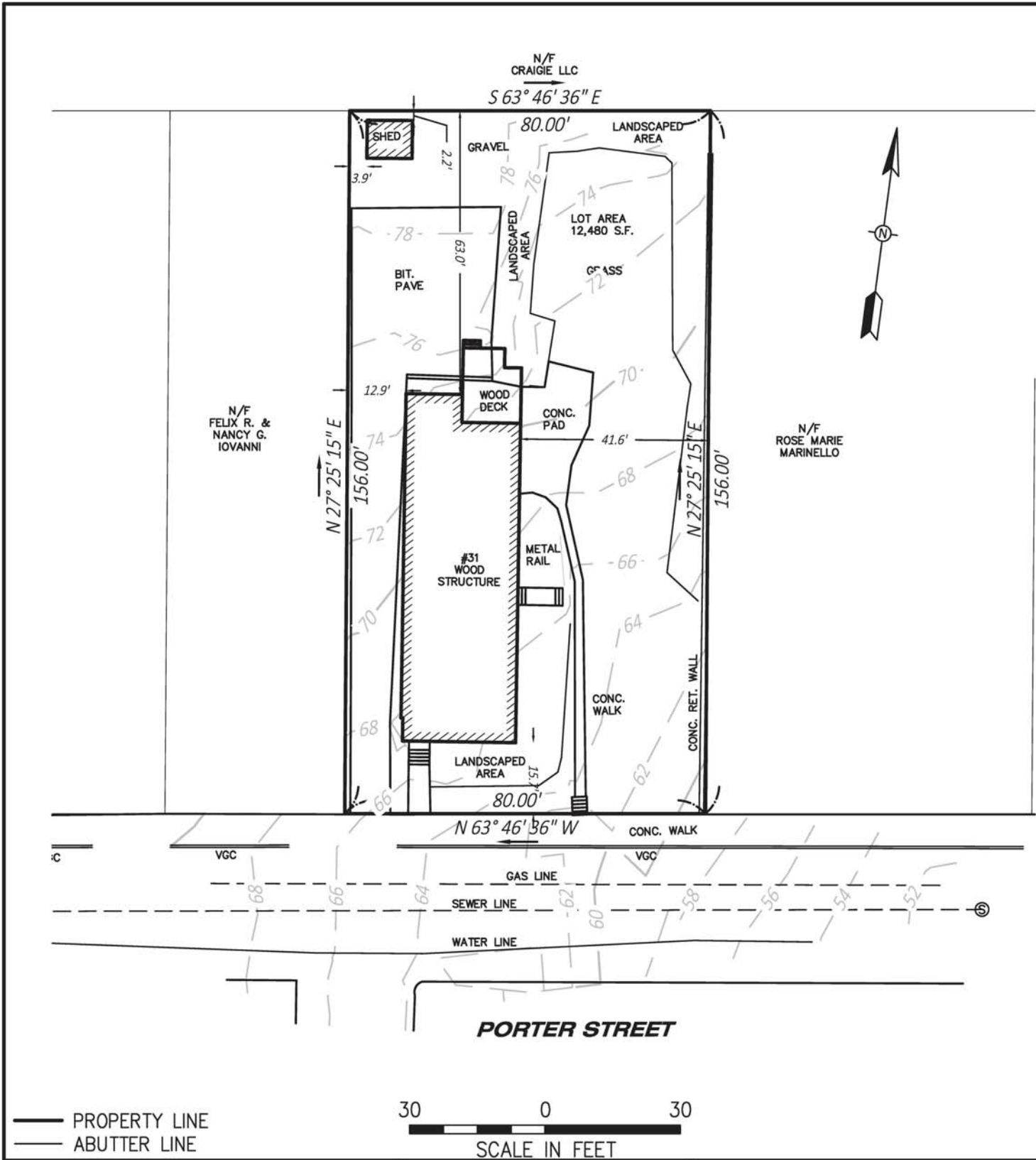

3 EXISTING SITE PLAN  
1" = 30'-0"

Area Schedule (FAR AREA)	
Name	Area
Basement New Building - FAR	1498 SF
Basement- FAR	738 SF
First Floor New Building- FAR	1294 SF
First Floor- FAR	1753 SF
Second FI New Building- FAR	1424 SF
Second FI- FAR	1351 SF
Third FI New Building- FAR	1562 SF
Third FI- FAR	606 SF
	10225 SF

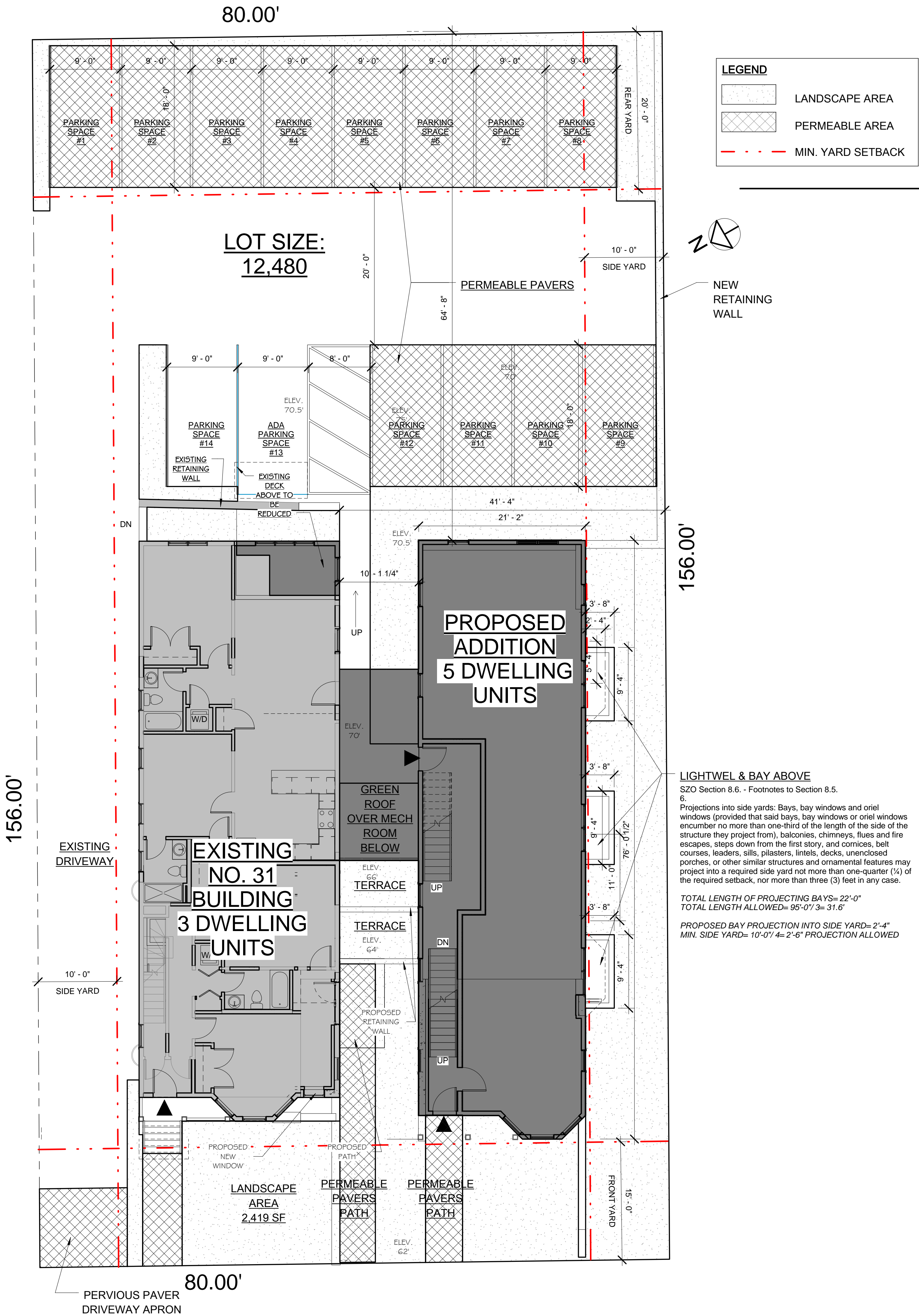

## PORTER STREET

1 Site Plan  
1/8" = 1'-0"

PROJECT NAME  
**31 PORTER ST  
RESIDENCES**

PROJECT ADDRESS  
**31 PORTER STREET  
SOMERVILLE, MA**

CLIENT

**PHILIP MCLAUGHLIN**

ARCHITECT



17 IVALOO STREET SUITE 400  
SOMERVILLE, MA 02143  
TELEPHONE: 617-591-8682 FAX: 617-591-2086

CONSULTANTS:

COPYRIGHT KDI © 2015  
THESE DRAWINGS ARE NOW AND DO  
REMAIN THE SOLE PROPERTY OF KHALSA  
DESIGN INC. USE OF THESE PLANS OR ANY  
FORM OF REPRODUCTION OF THIS DESIGN  
IN WHOLE OR IN PART WITHOUT EXPRESS  
WRITTEN CONSENT IS PROHIBITED AND  
SHALL RESULT IN THE FULLEST EXTENT OF  
PROSECUTION UNDER LAW

REGISTRATION

Project number 16070  
Date 12/21/2016  
Drawn by TMC  
Checked by JSK  
Scale As indicated

REVISIONS

No.	Description	Date

Architectural Site  
Plan

**A-020**

31 PORTER ST RESIDENCES





PROJECT NAME  
**31 PORTER ST  
RESIDENCES**

PROJECT ADDRESS  
31 PORTER STREET  
SOMERVILLE, MA

CLIENT  
**PHILIP MCLAUGHLIN**



17 IVALOO STREET SUITE 400  
SOMERVILLE, MA 02143  
TELEPHONE: 617-591-8682 FAX: 617-591-2086

CONSULTANTS:

COPYRIGHT KDI © 2015  
THESE DRAWINGS ARE NOW AND DO  
REMAIN THE SOLE PROPERTY OF KHALSA  
DESIGN INC. USE OF THESE PLANS OR ANY  
FORM OF REPRODUCTION OF THIS DESIGN  
IN WHOLE OR IN PART WITHOUT EXPRESS  
WRITTEN CONSENT IS PROHIBITED AND  
SHALL RESULT IN THE FULLEST EXTENT OF  
PROSECUTION UNDER LAW

REGISTRATION

Project number	16070
Date	12/21/2016
Drawn by	TMC
Checked by	JSK
Scale	

REVISIONS		
No.	Description	Date

Existing  
Photographs

**AV-2**

31 PORTER ST RESIDENCES





UP PORTER STREET- RIGHT SIDE



31 PORTER STREET



DOWN PORTER STREET- RIGHT SIDE



PORTER STREET AT CARVER TERRACE



UP PORTER STREET- LEFT SIDE

PROJECT NAME  
**31 PORTER ST  
RESIDENCES**

PROJECT ADDRESS  
31 PORTER STREET  
SOMERVILLE, MA

CLIENT  
**PHILIP MCLAUGHLIN**

ARCHITECT

**DESIGN**

**KHALSA**

17 IVALOO STREET SUITE 400  
SOMERVILLE, MA 02143  
TELEPHONE: 617-591-8682 FAX: 617-591-2086

CONSULTANTS:

COPYRIGHT KDI © 2015  
THESE DRAWINGS ARE NOW AND DO  
REMAIN THE SOLE PROPERTY OF KHALSA  
DESIGN INC. USE OF THESE PLANS OR ANY  
FORM OF REPRODUCTION OF THIS DESIGN  
IN WHOLE OR IN PART WITHOUT EXPRESS  
WRITTEN CONSENT IS PROHIBITED AND  
SHALL RESULT IN THE FULLEST EXTENT OF  
PROSECUTION UNDER LAW

REGISTRATION

Project number	16070
Date	12/21/2016
Drawn by	TMC
Checked by	JSK
Scale	

REVISIONS		
No.	Description	Date

Neighborhood  
Photographs

**AV-1**

31 PORTER ST RESIDENCES



## 31 PORTER ST RESIDENCES

31 PORTER STREET  
SOMERVILLE, MA

PHILIP MCLAUGHLIN

17 IVALOO STREET SUITE 400  
SOMERVILLE, MA 02143  
TELEPHONE: 617-591-8682 FAX: 617-591-2086

COPYRIGHT KDI © 2016  
THESE DRAWINGS ARE NOW AND DO  
REMAIN THE SOLE PROPERTY OF KHALSA  
DESIGN INC. USE OF THESE PLANS OR ANY  
FORM OF REPRODUCTION OF THIS DESIGN  
IN WHOLE OR IN PART WITHOUT EXPRESS  
WRITTEN CONSENT IS PROHIBITED AND  
SHALL RESULT IN THE FULLEST EXTENT OF  
PROSECUTION UNDER LAW

Project number	16070
Date	12/21/2016
Drawn by	PS
Checked by	JSK
Scale	1/8" = 1'-0"

[illegible]

# EX-100

C:\Users\nbubnelis\Documents\16070\_31 Porter\_SD-2017.2.21\_nbubnelis.rvt

2/21/2017 12:11:56 PM

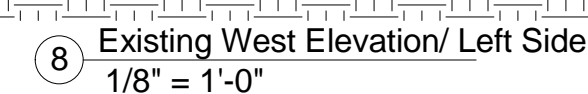
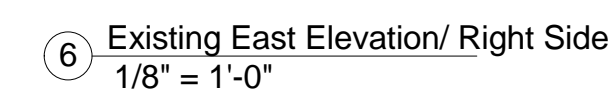
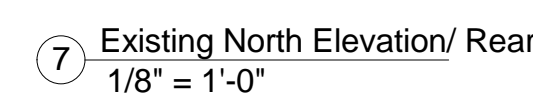
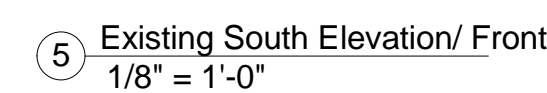
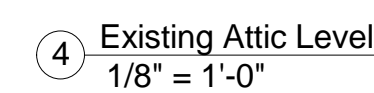
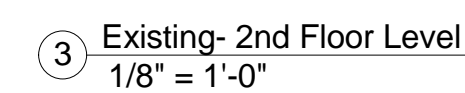
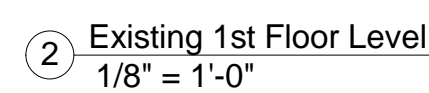
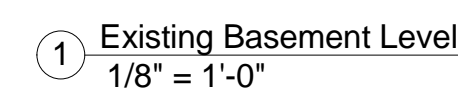

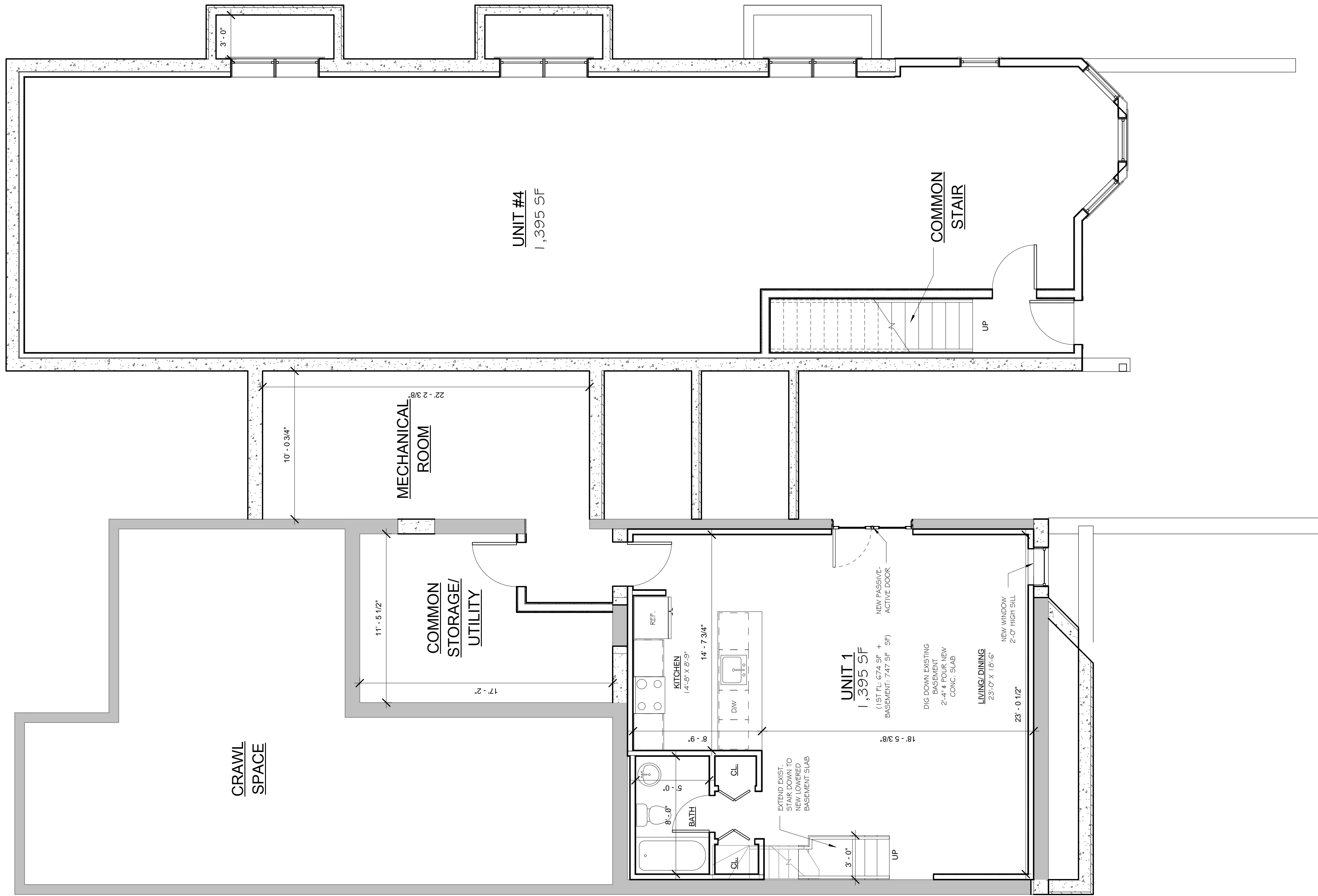

1 New Basement- Exist Bldg  
1/4" = 1'-0"

PROJECT NAME  
**31 PORTER ST  
RESIDENCES**

PROJECT ADDRESS  
31 PORTER STREET  
SOMERVILLE, MA

CLIENT  
**PHILIP MCLAUGHLIN**

ARCHITECT  
**DESIGN  
KHALSA**

17 IVALOO STREET SUITE 400  
SOMERVILLE, MA 02143  
TELEPHONE: 617-591-8682 FAX: 617-591-2086

CONSULTANTS:

COPYRIGHT KDI © 2015  
THESE DRAWINGS ARE NOW AND DO  
REMAIN THE SOLE PROPERTY OF KHALSA  
DESIGN INC. USE OF THESE PLANS OR ANY  
FORM OF REPRODUCTION OF THIS DESIGN  
IN WHOLE OR IN PART WITHOUT EXPRESS  
WRITTEN CONSENT IS PROHIBITED AND  
SHALL RESULT IN THE FULLEST EXTENT OF  
PROSECUTION UNDER LAW

REGISTRATION

Project number 16070  
Date 12/21/2016  
Drawn by TMC  
Checked by JSK  
Scale 1/4" = 1'-0"

REVISIONS		
No.	Description	Date

Basement Floor  
Plan

**A-100**

31 PORTER ST RESIDENCES

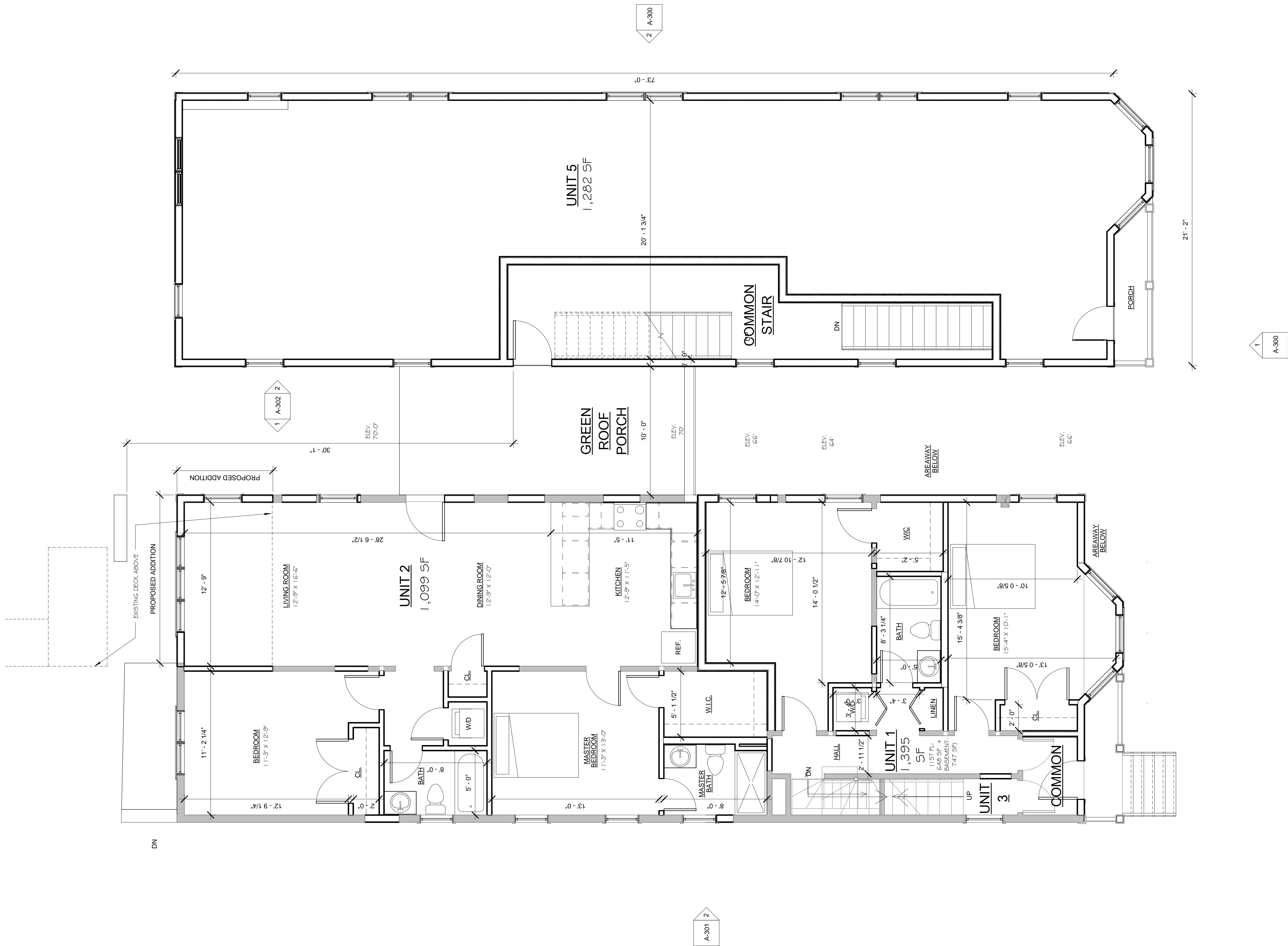

PROJECT NAME  
**31 PORTER ST RESIDENCES**

PROJECT ADDRESS  
31 PORTER STREET  
SOMERVILLE, MA

CLIENT  
**PHILIP MCLAUGHLIN**

ARCHITECT  
**DESIGN**  
**KHALSA**

17 IVALOO STREET SUITE 400  
SOMERVILLE, MA 02143  
TELEPHONE: 617-591-8682 FAX: 617-591-2086

CONSULTANTS:

COPYRIGHT KDI © 2015  
THESE DRAWINGS ARE NOW AND DO  
REMAIN THE SOLE PROPERTY OF KHALSA  
DESIGN INC. USE OF THESE PLANS OR ANY  
FORM OF REPRODUCTION OF THIS DESIGN  
IN WHOLE OR IN PART WITHOUT EXPRESS  
WRITTEN CONSENT IS PROHIBITED AND  
SHALL RESULT IN THE FULLEST EXTENT OF  
PROSECUTION UNDER LAW

REGISTRATION

Project number 16070  
Date 12/21/2016  
Drawn by TMC  
Checked by JSK  
Scale 1/4" = 1'-0"

REVISIONS

No.	Description	Date

1st Floor Plan

**A-101**

31 PORTER ST RESIDENCES

1 1st Floor Level  
1/4" = 1'-0"



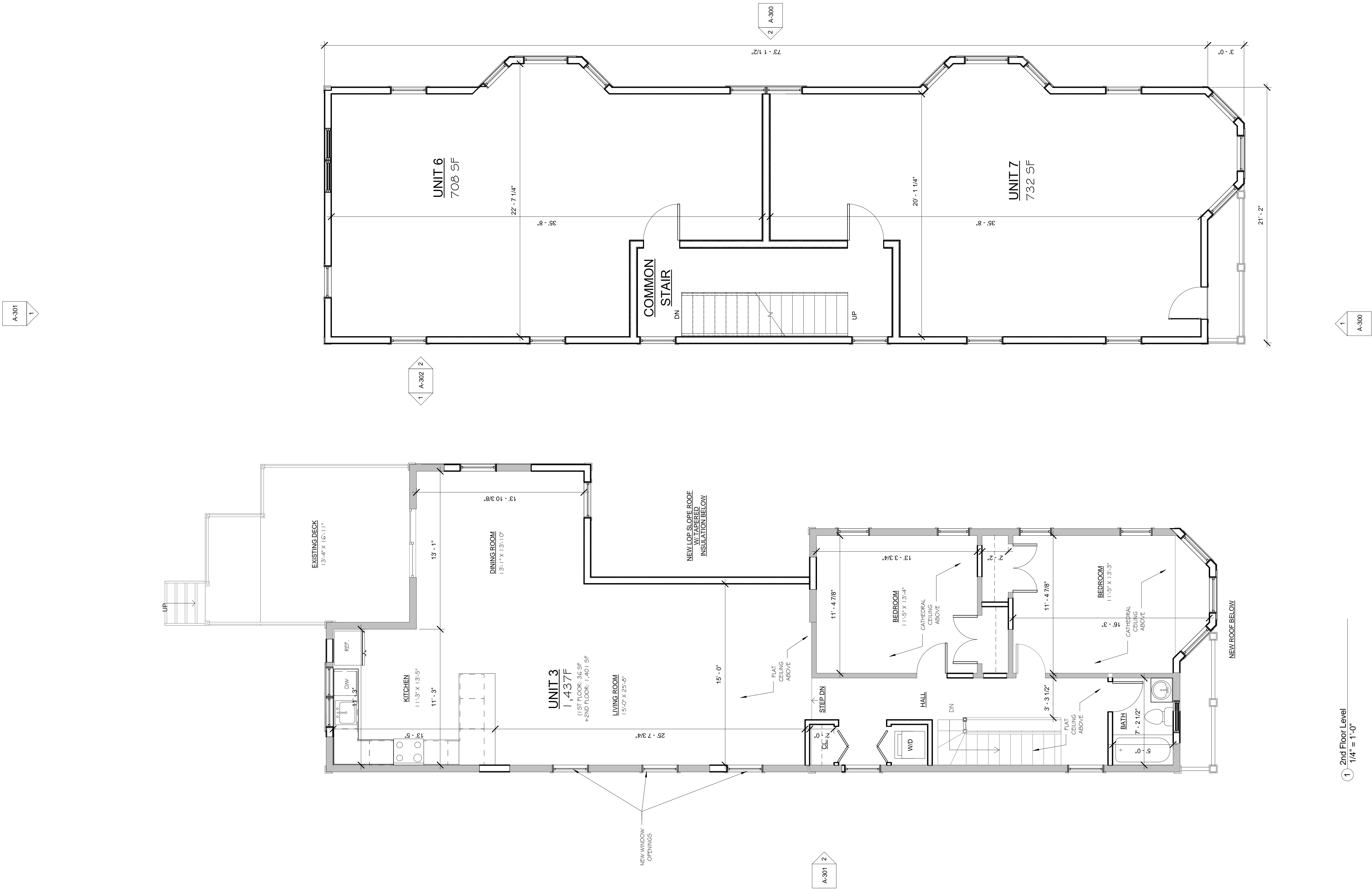

PROJECT NAME

31 PORTER ST  
RESIDENCES

PROJECT ADDRESS

31 PORTER STREET  
SOMERVILLE, MA

CLIENT

PHILIP MCLAUGHLIN

ARCHITECT

KHALSA DESIGN INC.



KHALSA

17 IVALOO STREET SUITE 400

SOMERVILLE, MA 02143

TELEPHONE: 617-591-8682 FAX: 617-591-2086

CONSULTANTS:

COPYRIGHT KDI © 2018  
THESE DRAWINGS ARE NOW AND DO  
REMAIN THE SOLE PROPERTY OF KHALSA  
DESIGN INC. USE OF THESE PLANS OR ANY  
FORM OF REPRODUCTION OF THIS DESIGN  
IN WHOLE OR IN PART WITHOUT EXPRESS  
WRITTEN CONSENT IS PROHIBITED AND  
SHALL RESULT IN THE FULLEST EXTENT OF  
PROSECUTION UNDER LAW

REGISTRATION

Project number	16070
Date	12/21/2016
Drawn by	TMC
Checked by	JSK
Scale	1/4" = 1'-0"

REVISIONS

No.	Description	Date

2nd Floor Plan

A-102

31 PORTER ST RESIDENCES



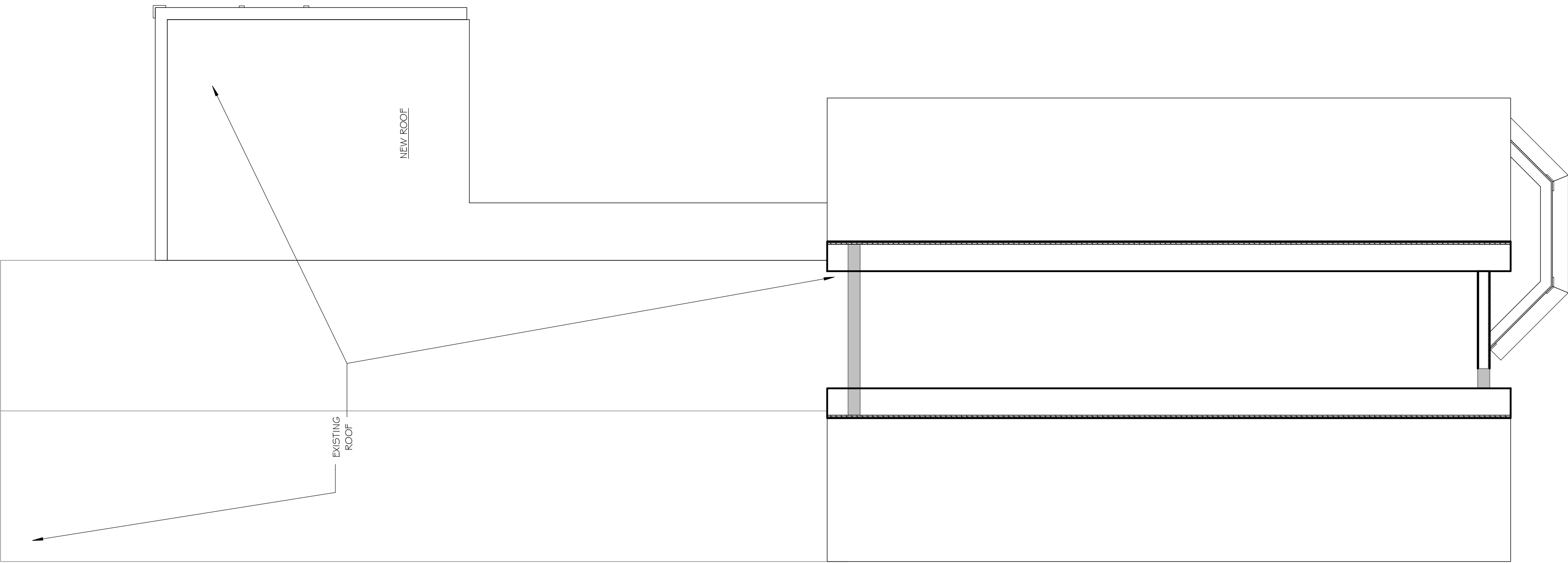
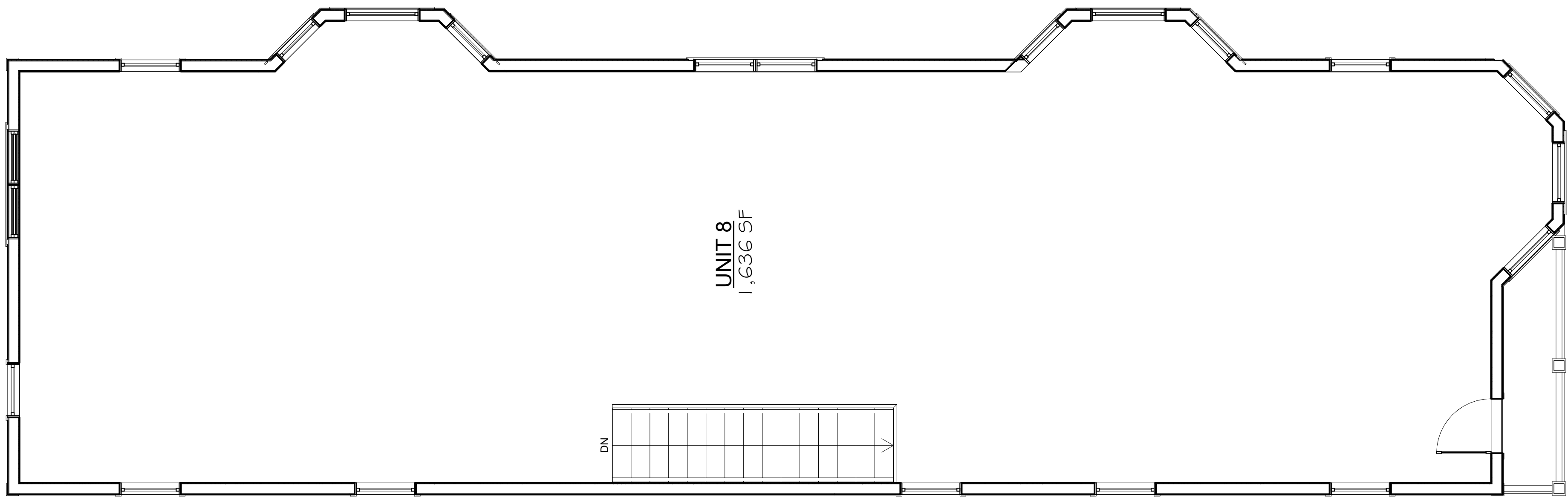

1 3rd Floor Level  
1/4" = 1'-0"

PROJECT NAME

31 PORTER ST  
RESIDENCES

PROJECT ADDRESS

31 PORTER STREET  
SOMERVILLE, MA

CLIENT

PHILIP MCLAUGHLIN

ARCHITECT



17 IVALOO STREET SUITE 400  
SOMERVILLE, MA 02143

TELEPHONE: 617-591-8682 FAX: 617-591-2086

CONSULTANTS:

COPYRIGHT KDI © 2015  
THESE DRAWINGS ARE NOW AND DO  
REMAIN THE SOLE PROPERTY OF KHALSA  
DESIGN INC. USE OF THESE PLANS OR ANY  
FORM OF REPRODUCTION OF THIS DESIGN  
IN WHOLE OR IN PART WITHOUT EXPRESS  
WRITTEN CONSENT IS PROHIBITED AND  
SHALL RESULT IN THE FULLEST EXTENT OF  
PROSECUTION UNDER LAW

REGISTRATION

Project number	16070
Date	12/21/2016
Drawn by	TMC
Checked by	JSK
Scale	1/4" = 1'-0"

REVISIONS

No.	Description	Date

3rd Floor Plan

A-103

31 PORTER ST RESIDENCES



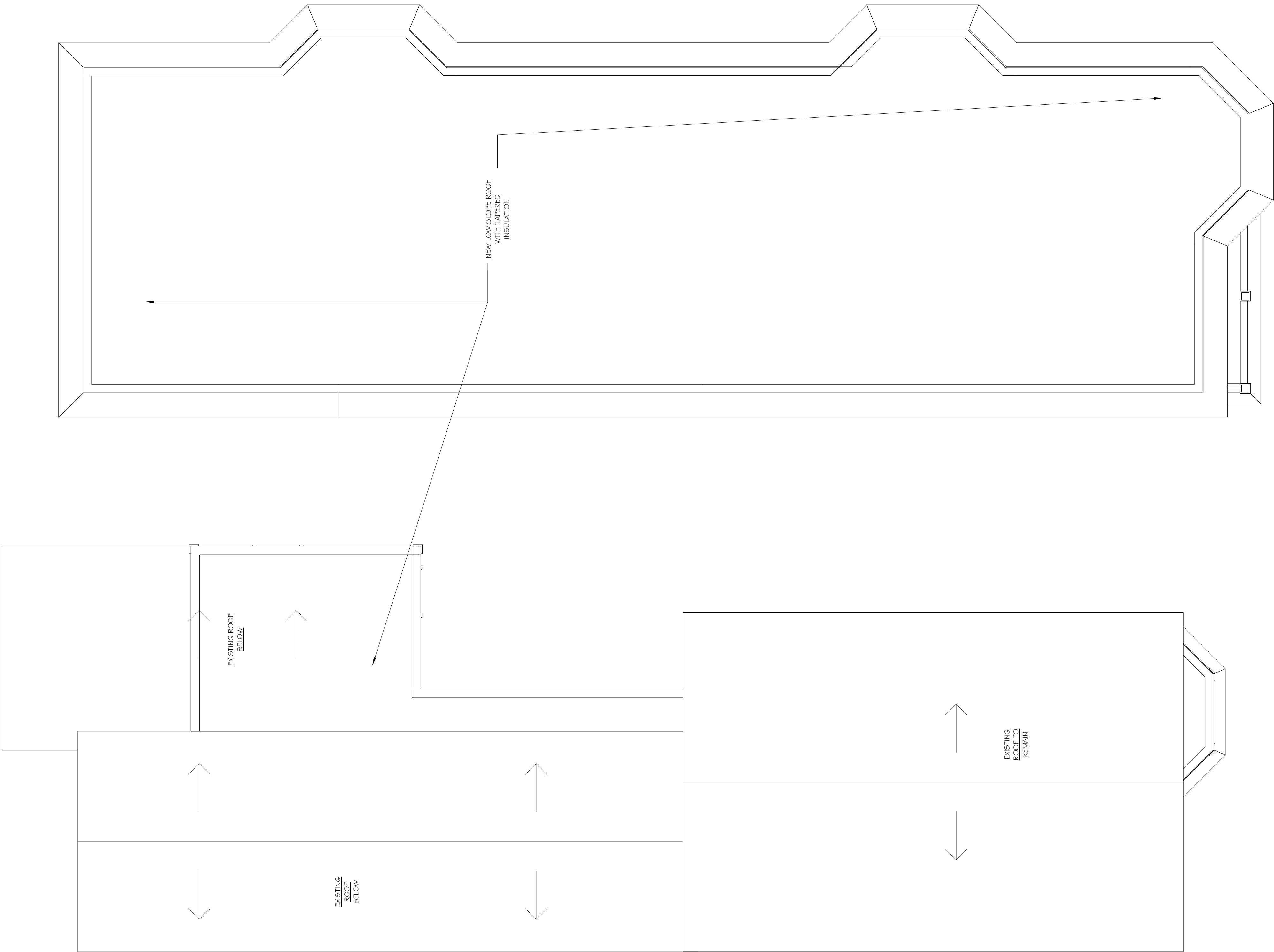

PROJECT NAME

31 PORTER ST  
RESIDENCES

PROJECT ADDRESS

31 PORTER STREET  
SOMERVILLE, MA

CLIENT

PHILIP MCLAUGHLIN

ARCHITECT

DESIGN

KHALSA

17 IVALOO STREET SUITE 400  
SOMERVILLE, MA 02143  
TELEPHONE: 617-591-8682 FAX: 617-591-2086

CONSULTANTS:

COPYRIGHT KDI © 2015  
THESE DRAWINGS ARE NOW AND DO  
REMAIN THE SOLE PROPERTY OF KHALSA  
DESIGN INC. USE OF THESE PLANS OR ANY  
FORM OF REPRODUCTION OF THIS DESIGN  
IN WHOLE OR IN PART WITHOUT EXPRESS  
WRITTEN CONSENT IS PROHIBITED AND  
SHALL RESULT IN THE FULLEST EXTENT OF  
PROSECUTION UNDER LAW

REGISTRATION

Project number	16070
Date	12/21/2016
Drawn by	TMC
Checked by	JSK
Scale	1/4" = 1'-0"

REVISIONS		
No.	Description	Date

Roof Plan

A-104

31 PORTER ST RESIDENCES





① South Elevation/ Front  
1/4" = 1'-0"



② East Elevation/ Right Side  
1/4" = 1'-0"

PROJECT NAME

**31 PORTER ST  
RESIDENCES**

PROJECT ADDRESS

**31 PORTER STREET  
SOMERVILLE, MA**

CLIENT

**PHILIP MCLAUGHLIN**

ARCHITECT

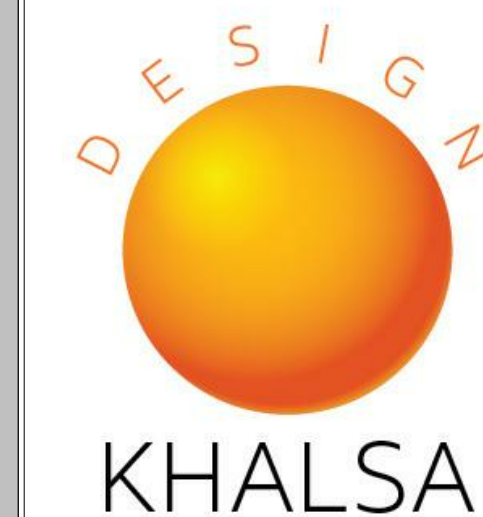

17 IVALOO STREET SUITE 400  
SOMERVILLE, MA 02143  
TELEPHONE: 617-591-8682 FAX: 617-591-2086

CONSULTANTS:

COPYRIGHT KDI © 2015  
THESE DRAWINGS ARE NOW AND DO  
REMAIN THE SOLE PROPERTY OF KHALSA  
DESIGN INC. USE OF THESE PLANS OR ANY  
FORM OF REPRODUCTION OF THIS DESIGN  
IN WHOLE OR IN PART WITHOUT EXPRESS  
WRITTEN CONSENT IS PROHIBITED AND  
SHALL RESULT IN THE FULLEST EXTENT OF  
PROSECUTION UNDER LAW

REGISTRATION

Project number 16070  
Date 12/21/2016  
Drawn by TMC  
Checked by JSK  
Scale 1/4" = 1'-0"

REVISIONS

No.	Description	Date

**South & East  
Elevations**

**A-300**

31 PORTER ST RESIDENCES





① North Elevation/ Rear  
1/4" = 1'-0"



② West Elevation/ Left Side  
1/4" = 1'-0"

PROJECT NAME

**31 PORTER ST  
RESIDENCES**

PROJECT ADDRESS

31 PORTER STREET  
SOMERVILLE, MA

CLIENT

**PHILIP MCLAUGHLIN**

ARCHITECT



17 IVALOO STREET SUITE 400  
SOMERVILLE, MA 02143  
TELEPHONE: 617-591-8682 FAX: 617-591-2086

CONSULTANTS:

COPYRIGHT KDI © 2015  
THESE DRAWINGS ARE NOW AND DO  
REMAIN THE SOLE PROPERTY OF KHALSA  
DESIGN INC. USE OF THESE PLANS OR ANY  
FORM OF REPRODUCTION OF THIS DESIGN  
IN WHOLE OR IN PART WITHOUT EXPRESS  
WRITTEN CONSENT IS PROHIBITED AND  
SHALL RESULT IN THE FULLEST EXTENT OF  
PROSECUTION UNDER LAW

REGISTRATION

Project number	16070
Date	12/21/2016
Drawn by	TMC
Checked by	JSK
Scale	1/4" = 1'-0"

REVISIONS

No.	Description	Date

North & West  
Elevations

**A-301**

31 PORTER ST RESIDENCES





① East Elevation @ Courtyard  
1/4" = 1'-0"



② West Elevation @ Courtyard  
1/4" = 1'-0"

PROJECT NAME

**31 PORTER ST  
RESIDENCES**

PROJECT ADDRESS

**31 PORTER STREET  
SOMERVILLE, MA**

CLIENT

**PHILIP MCLAUGHLIN**

ARCHITECT



**17 IVALOO STREET SUITE 400  
SOMERVILLE, MA 02143**  
TELEPHONE: 617-591-8682 FAX: 617-591-2086

CONSULTANTS:

COPYRIGHT KDI © 2015  
THESE DRAWINGS ARE NOW AND DO  
REMAIN THE SOLE PROPERTY OF KHALSA  
DESIGN INC. USE OF THESE PLANS OR ANY  
FORM OF REPRODUCTION OF THIS DESIGN  
IN WHOLE OR IN PART WITHOUT EXPRESS  
WRITTEN CONSENT IS PROHIBITED AND  
SHALL RESULT IN THE FULLEST EXTENT OF  
PROSECUTION UNDER LAW

REGISTRATION

Project number	16070
Date	12/21/2016
Drawn by	TMC
Checked by	JSK
Scale	1/4" = 1'-0"

REVISIONS

No.	Description	Date

**Courtyard  
Elevations**

**A-302**

31 PORTER ST RESIDENCES





② 3D View 2



① 3D View 1



③ 3D View 3

PROJECT NAME

**31 PORTER ST  
RESIDENCES**

PROJECT ADDRESS

31 PORTER STREET  
SOMERVILLE, MA

CLIENT

**PHILIP MCLAUGHLIN**

ARCHITECT



17 IVALOO STREET SUITE 400  
SOMERVILLE, MA 02143  
TELEPHONE: 617-591-8682 FAX: 617-591-2086

CONSULTANTS:

COPYRIGHT KDI © 2015  
THESE DRAWINGS ARE NOW AND DO  
REMAIN THE SOLE PROPERTY OF KHALSA  
DESIGN INC. USE OF THESE PLANS OR ANY  
FORM OF REPRODUCTION OF THIS DESIGN  
IN WHOLE OR IN PART WITHOUT EXPRESS  
WRITTEN CONSENT IS PROHIBITED AND  
SHALL RESULT IN THE FULLEST EXTENT OF  
PROSECUTION UNDER LAW

REGISTRATION

Project number 16070  
Date 12/21/2016  
Drawn by TMC  
Checked by JSK  
Scale

REVISIONS

No.	Description	Date

Perspectives

**AV-3**

31 PORTER ST RESIDENCES



WINTER  
SOLSTICE

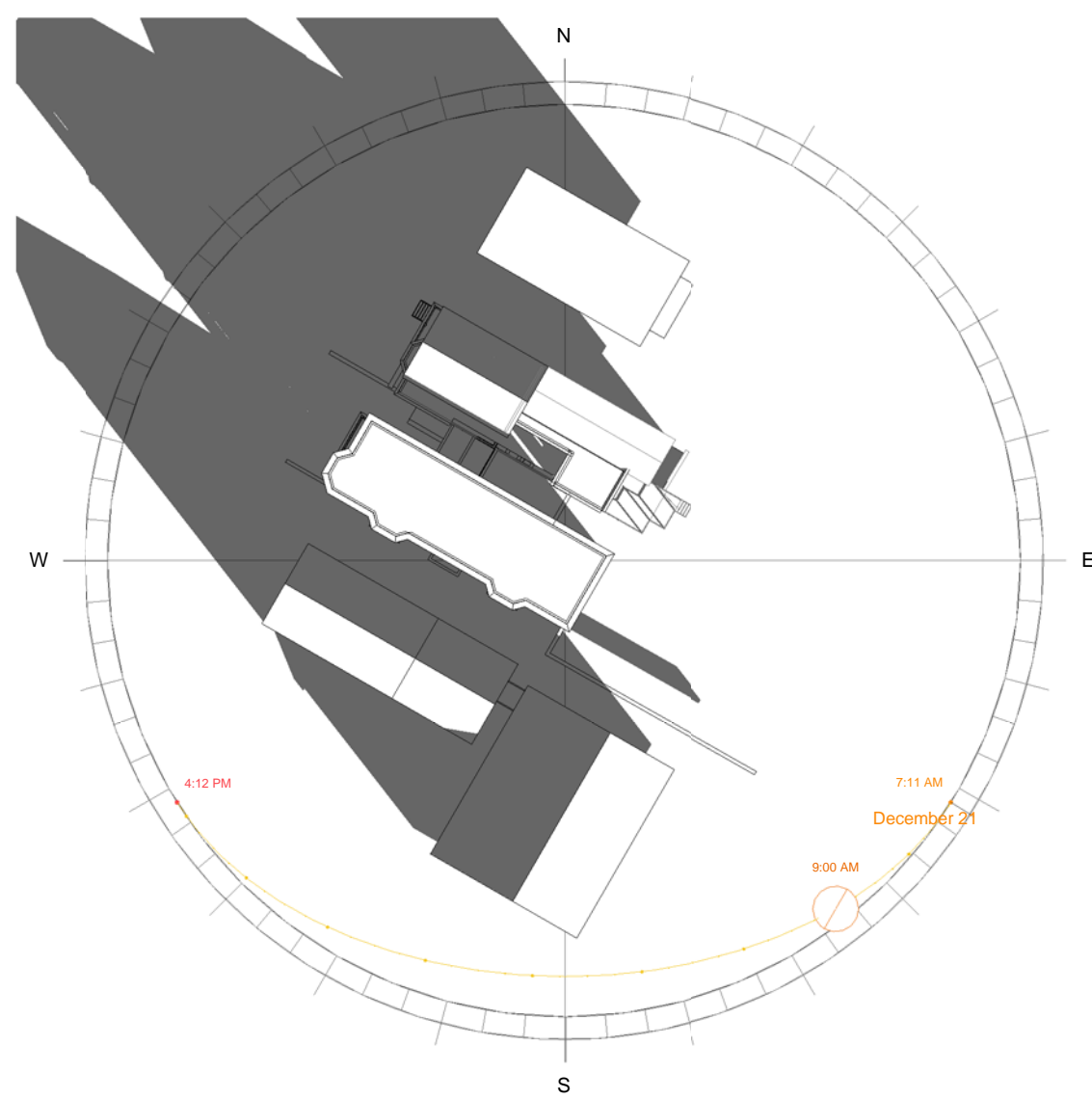

1 Winter - 9am  
1" = 50'-0"

SPRING  
EQUINOX

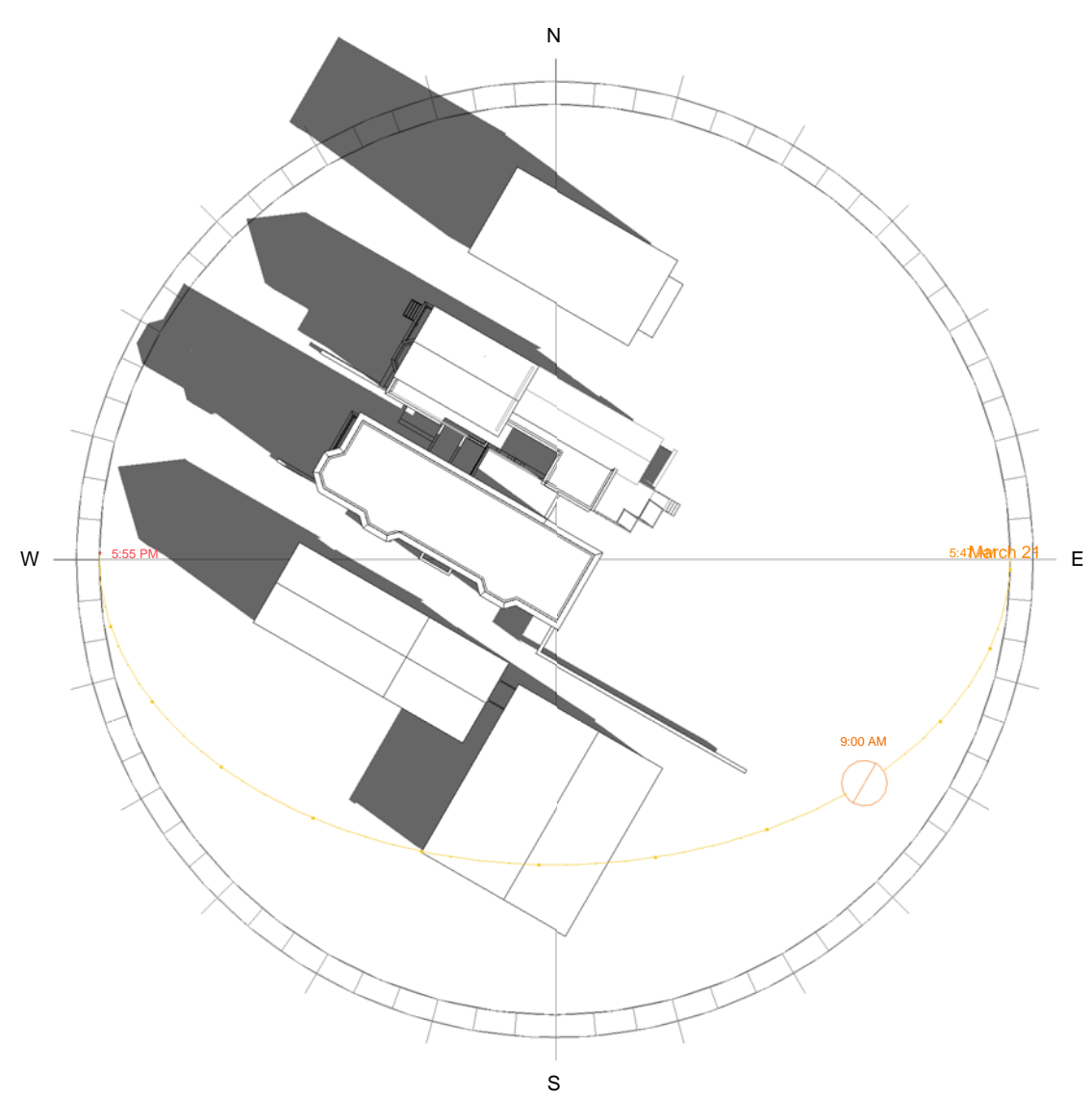

4 Spring - 9am  
1" = 50'-0"

SUMMER  
SOLSTICE

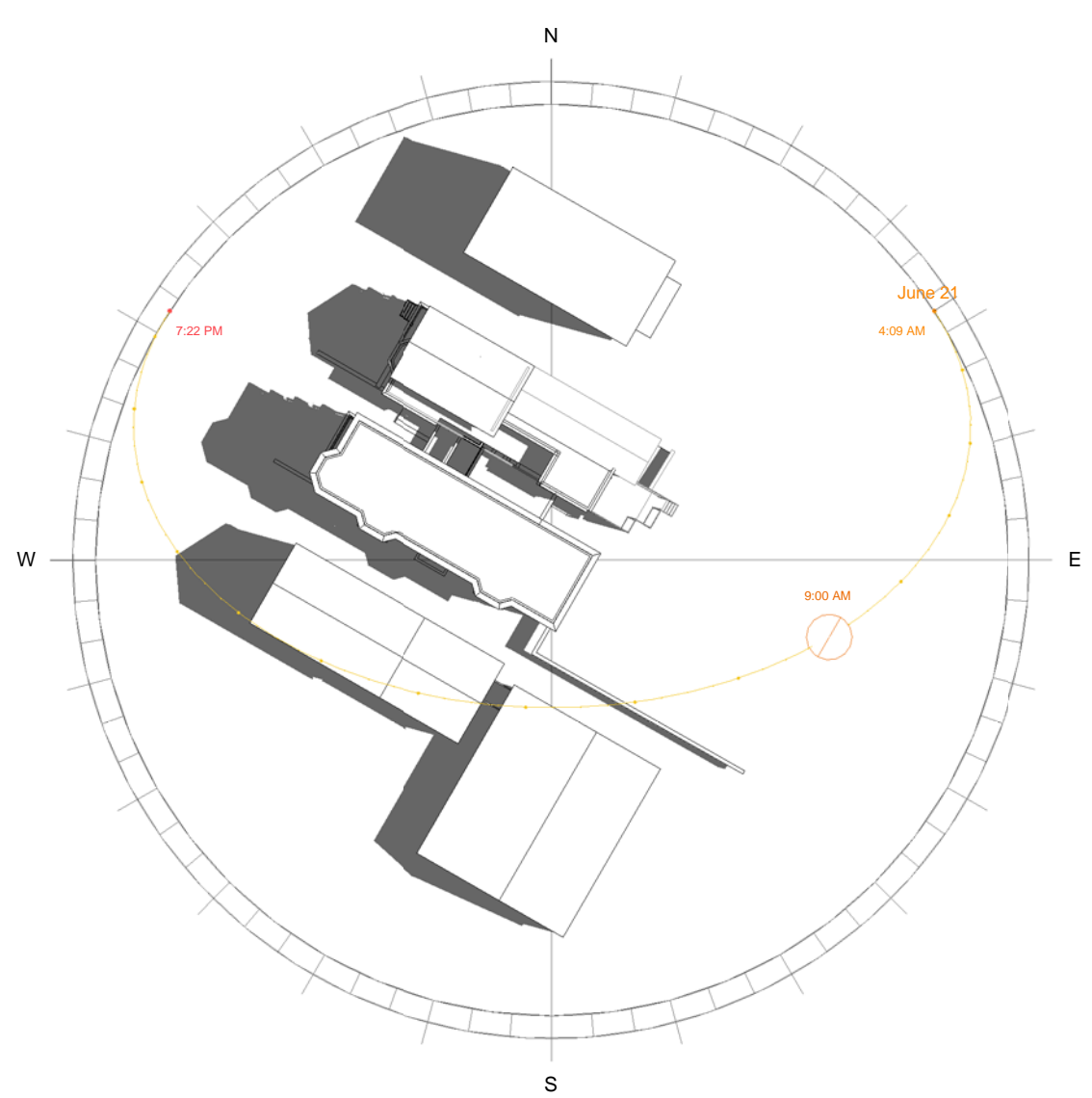

7 Summer - 9am  
1" = 50'-0"

FALL  
EQUINOX

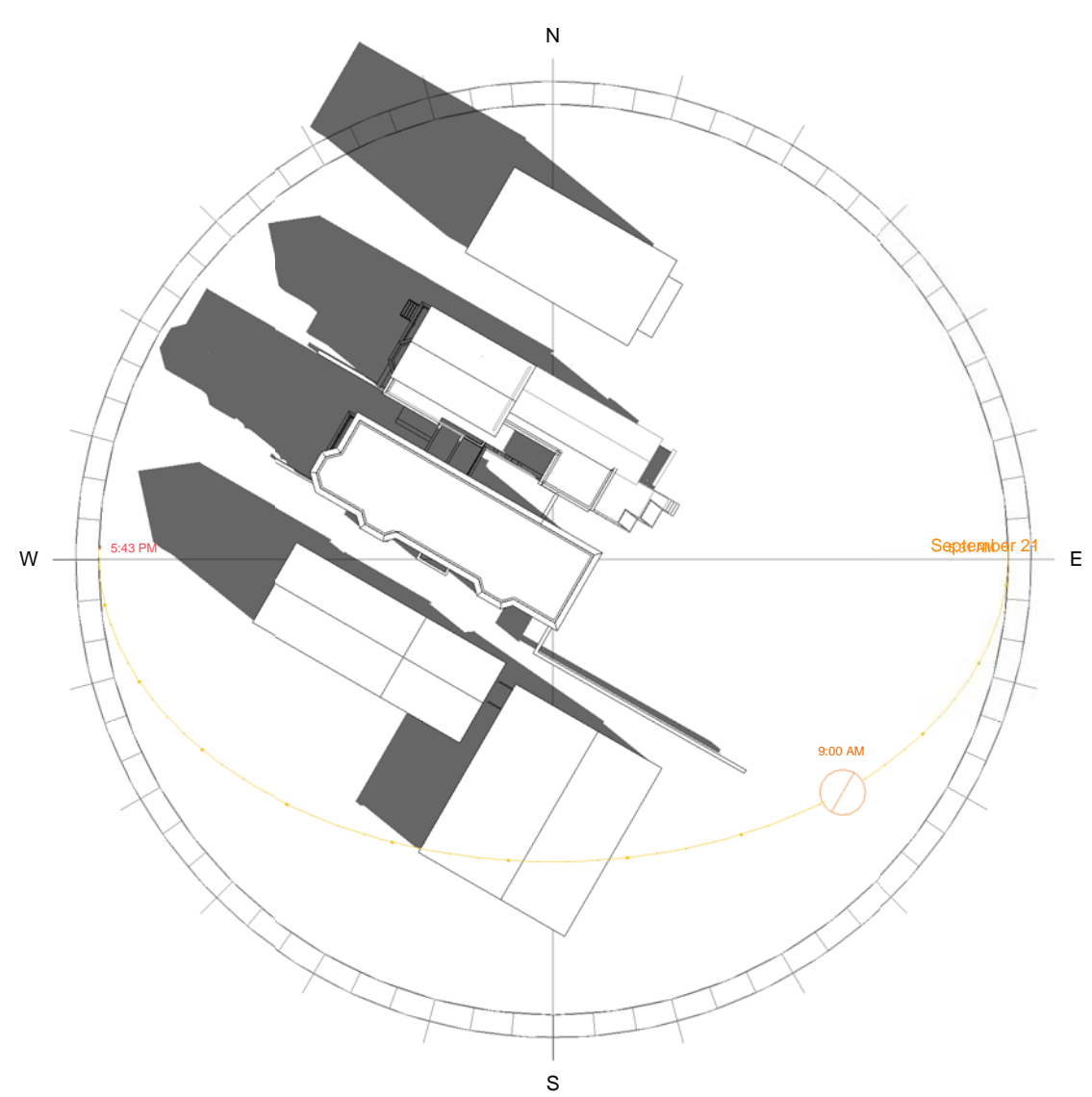

10 Fall - 9am  
1" = 50'-0"

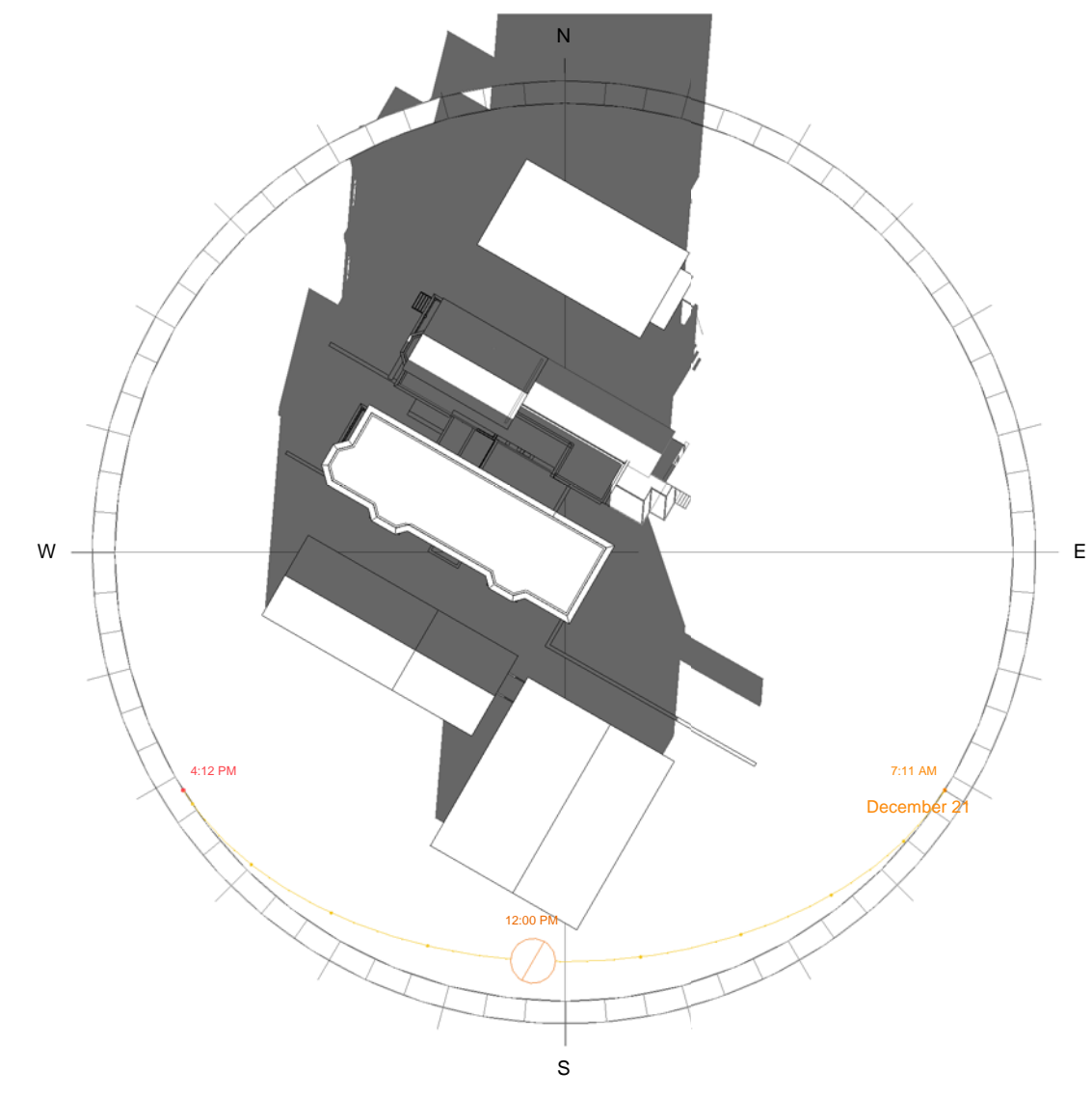

2 Winter - 12pm  
1" = 50'-0"

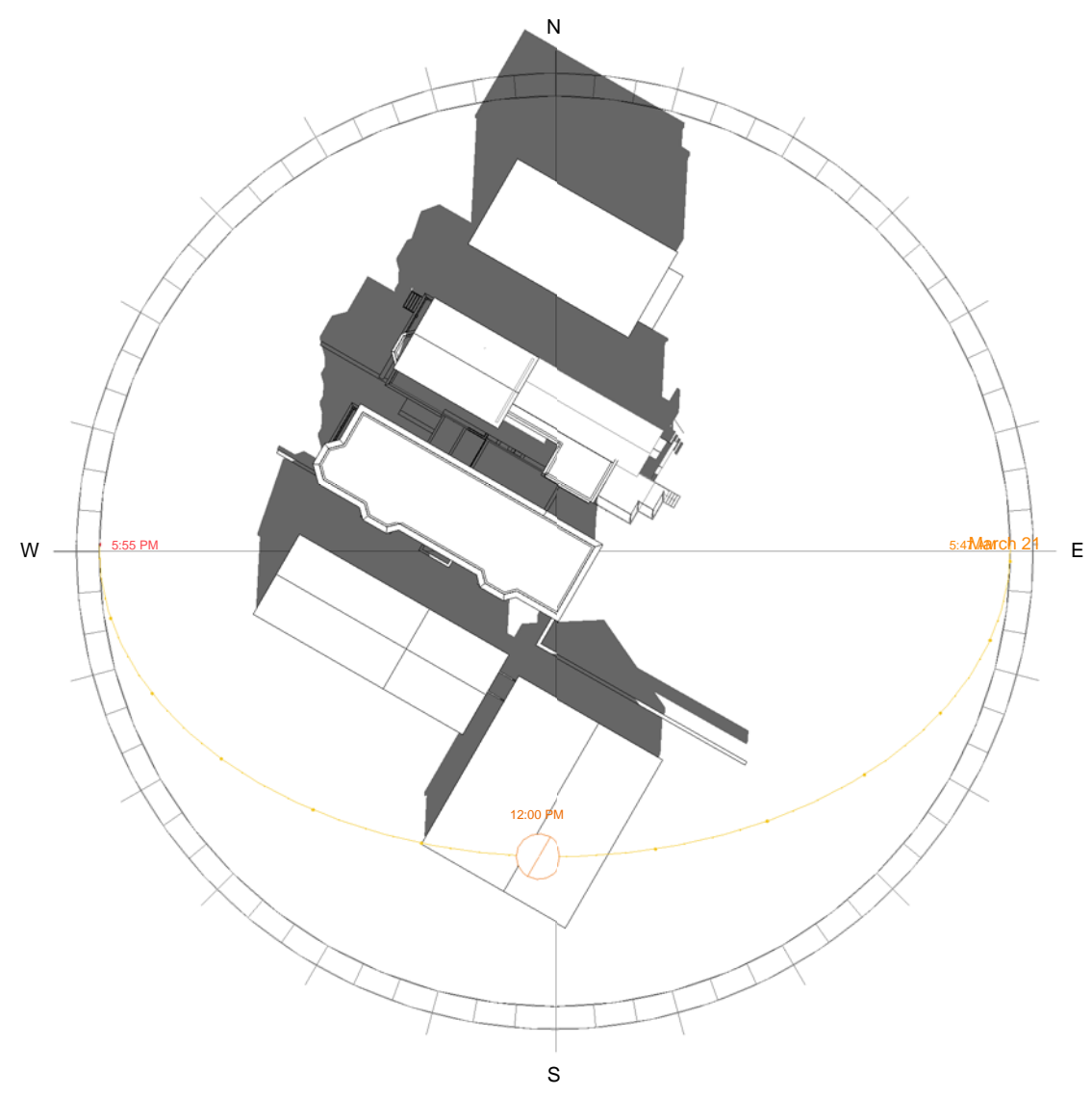

5 Spring - 12pm  
1" = 50'-0"

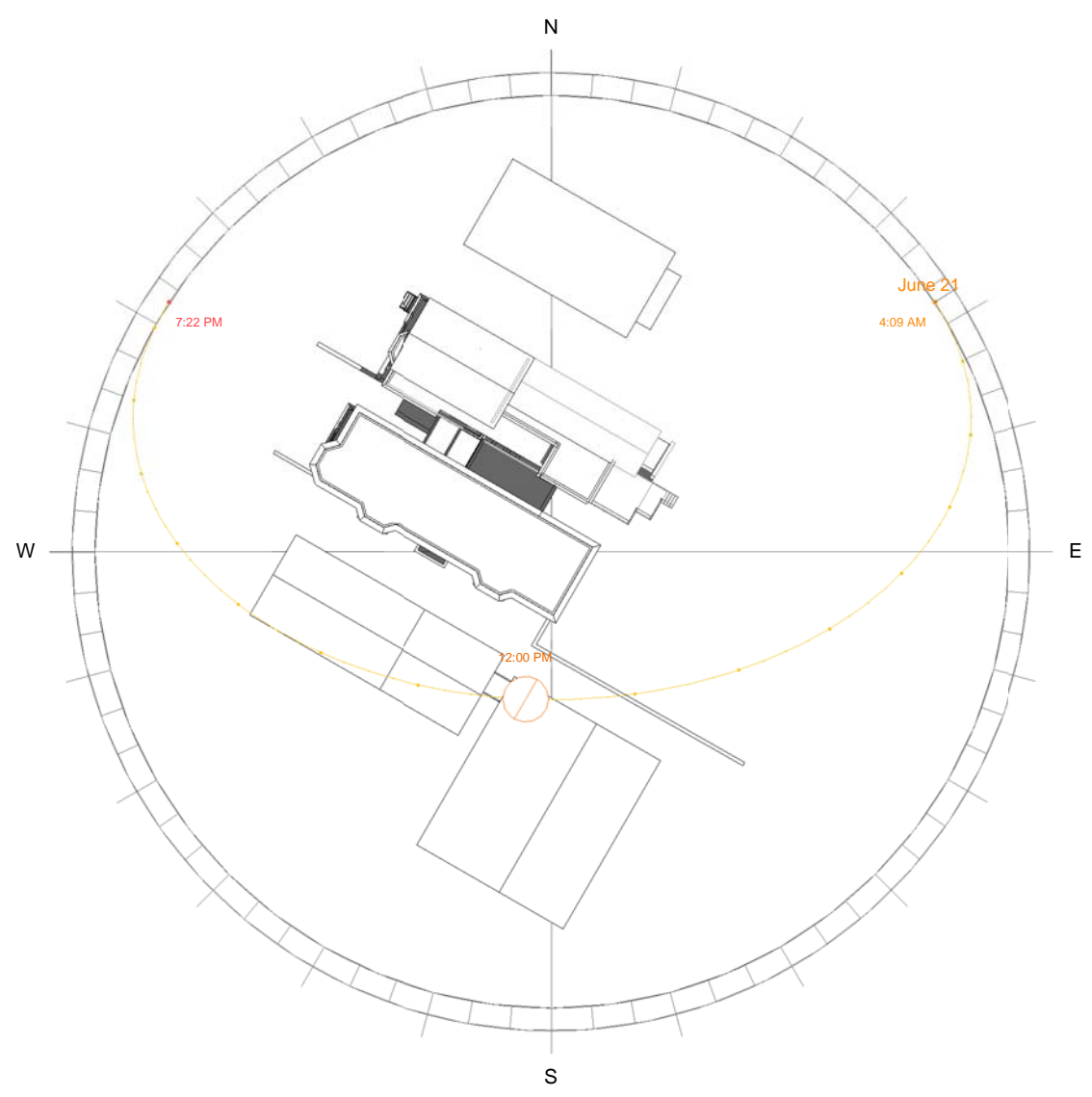

8 Summer - 12pm  
1" = 50'-0"

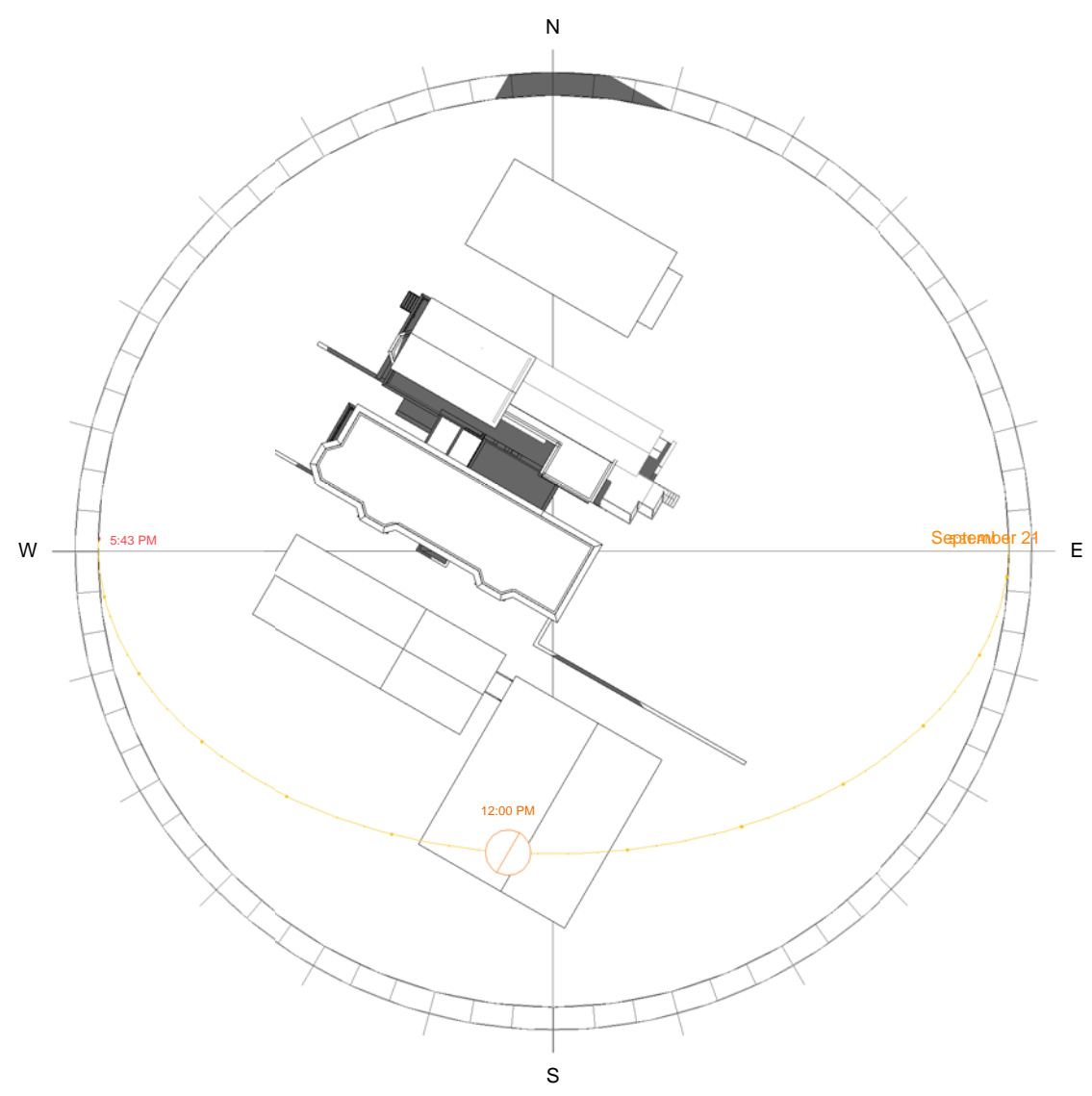

11 Fall - 12pm  
1" = 50'-0"

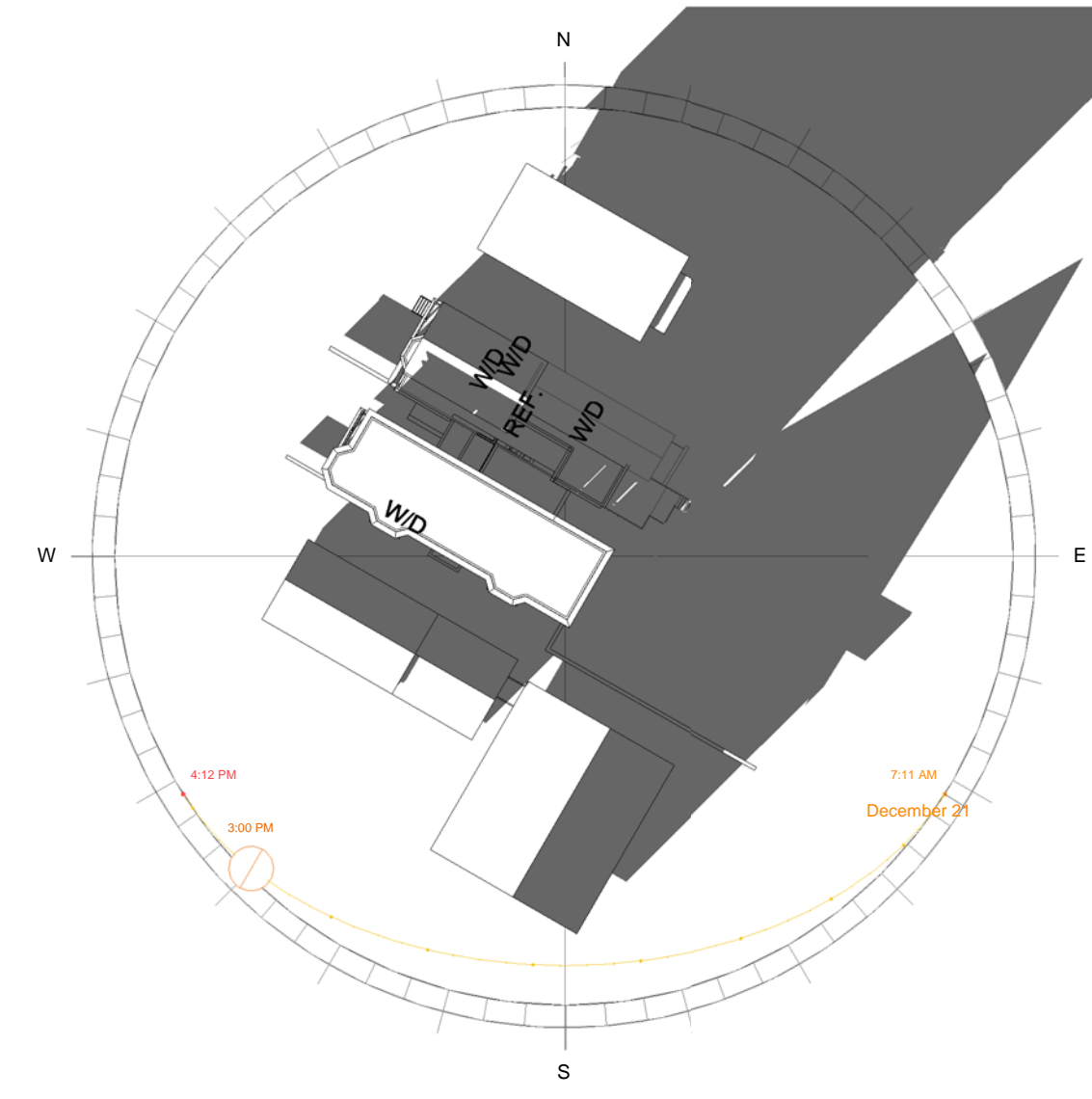

3 Winter - 3pm  
1" = 50'-0"

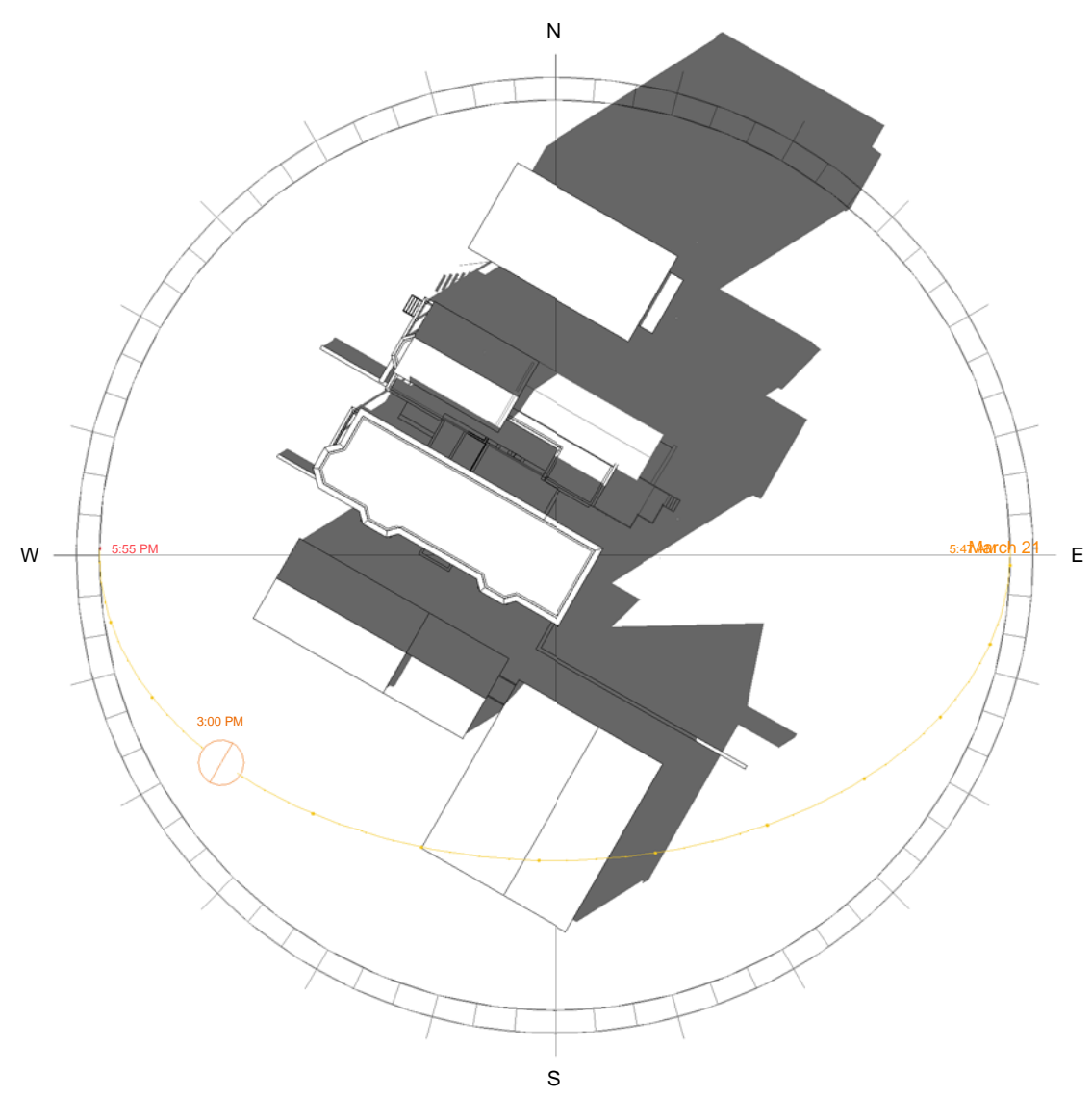

6 Spring - 3pm  
1" = 50'-0"

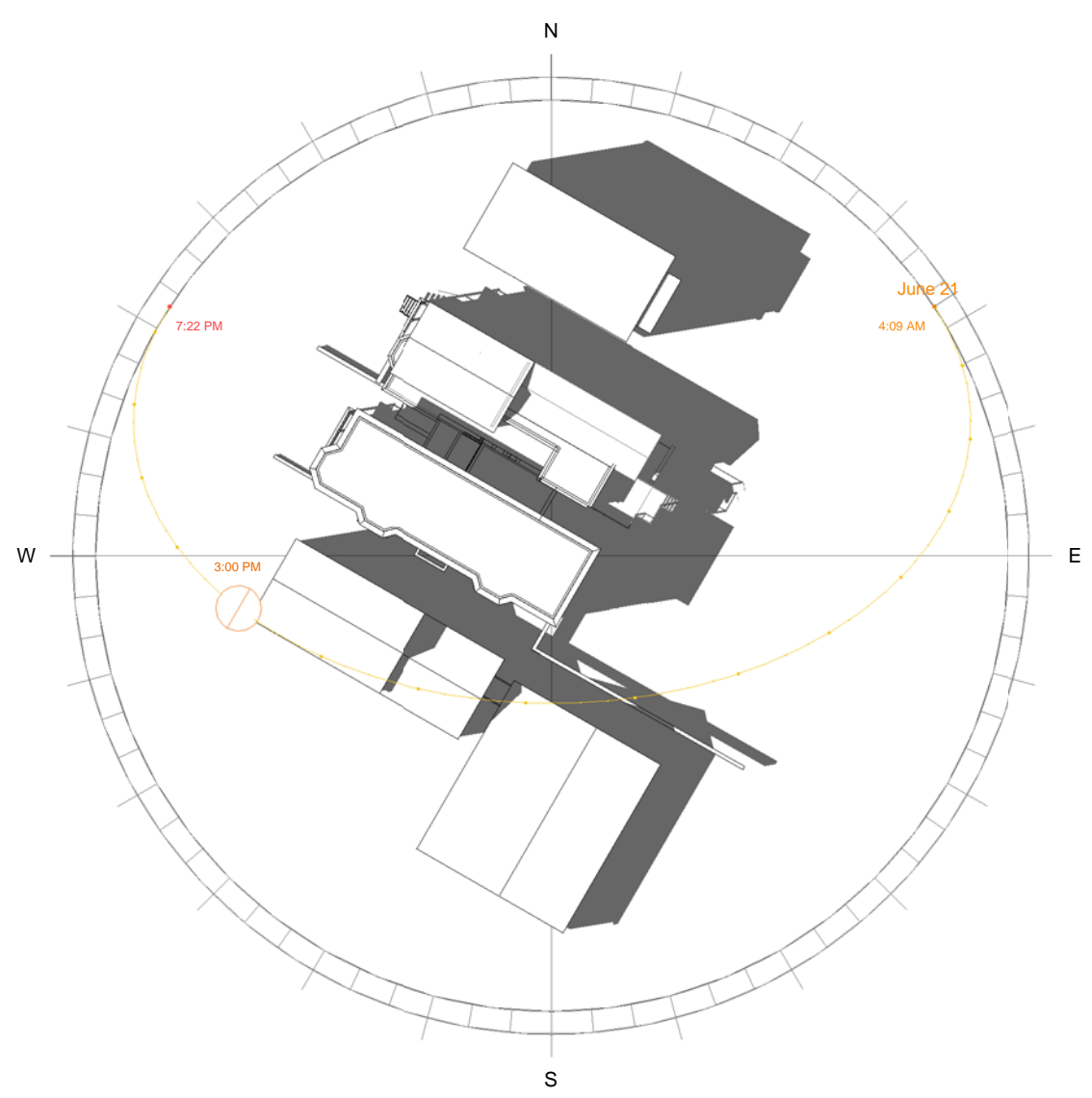

9 Summer - 3pm  
1" = 50'-0"

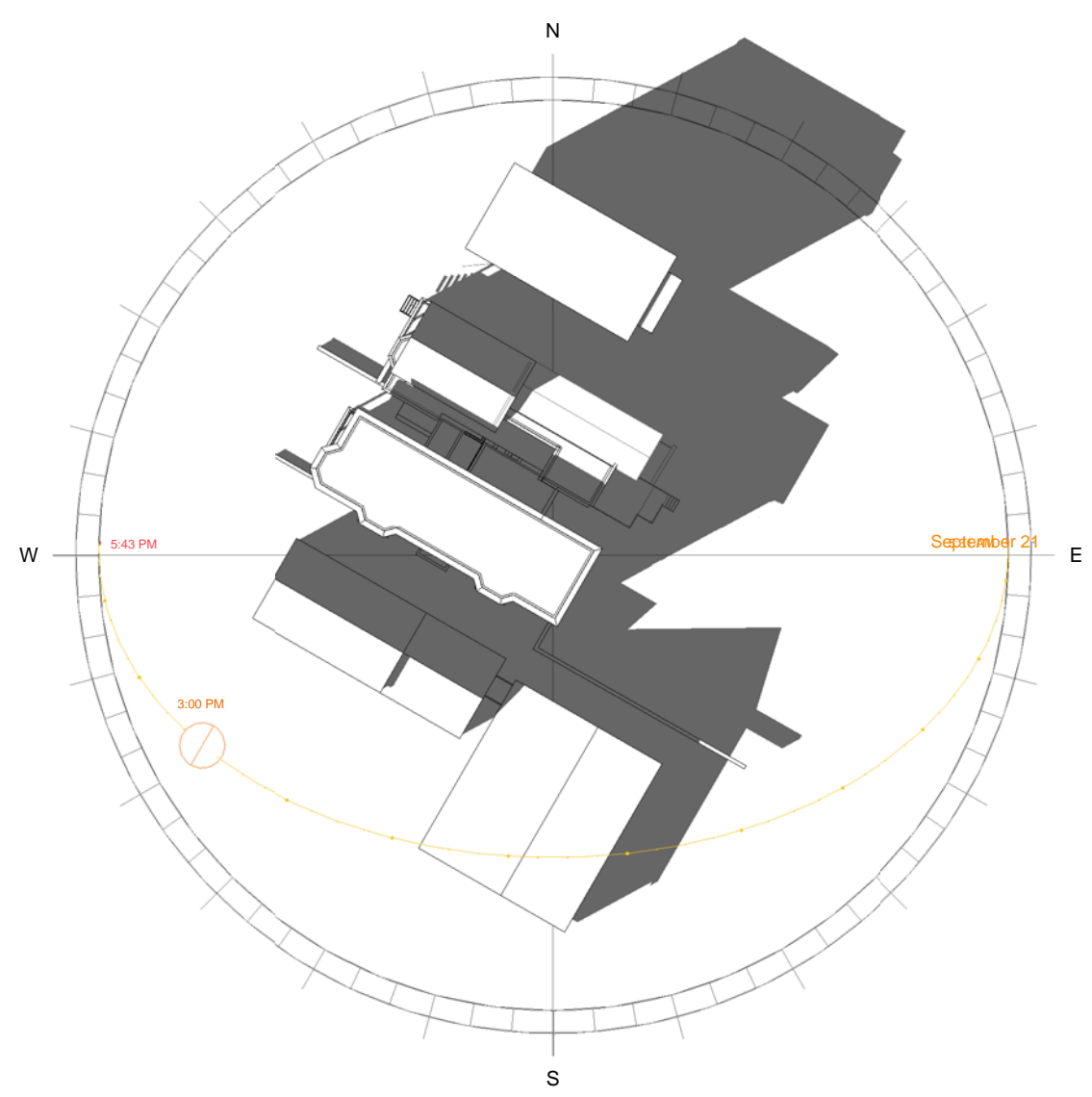

12 Fall - 3pm  
1" = 50'-0"

PROJECT NAME

31 PORTER ST  
RESIDENCES

PROJECT ADDRESS

31 PORTER STREET  
SOMERVILLE, MA

CLIENT

PHILIP MCLAUGHLIN

ARCHITECT



17 IVALOO STREET SUITE 400  
SOMERVILLE, MA 02143  
TELEPHONE: 617-591-8682 FAX: 617-591-2086

CONSULTANTS:

COPYRIGHT KDI © 2015  
THESE DRAWINGS ARE NOW AND DO  
REMAIN THE SOLE PROPERTY OF KHALSA  
DESIGN INC. USE OF THESE PLANS OR ANY  
FORM OF REPRODUCTION OF THIS DESIGN  
IN WHOLE OR IN PART WITHOUT EXPRESS  
WRITTEN CONSENT IS PROHIBITED AND  
SHALL RESULT IN THE FULLEST EXTENT OF  
PROSECUTION UNDER LAW

REGISTRATION

Project number 16070  
Date 12/21/2016  
Drawn by CMH  
Checked by KDI  
Scale 1" = 50'-0"

REVISIONS

No.	Description	Date

Shadow Study

AV-4

31 PORTER ST RESIDENCES