

PLAN NOTES

1. REFER TO DRAWING A-800 FOR PARTITION TYPES. ALL PARTITIONS TO BE TYPE "M1" UNLESS NOTED OTHERWISE.
2. ALL DIMENSIONS ARE TO FINISH OF PARTITION UNLESS OTHERWISE NOTED. THE ARCHITECT SHALL RECEIVE TIMELY NOTIFICATION IN THE EVENT OF DIMENSIONAL INCONSISTENCIES BEFORE CONSTRUCTION.
3. IF CLEAR DIMENSION INDICATED CANNOT BE ACHIEVED, TIMELY NOTIFICATION SHALL BE MADE TO THE ARCHITECT SO THAT A DECISION CAN BE CONFIRMED BEFORE PROCEEDING WITH THE LAYOUT.
4. THE ARCHITECT'S APPROVAL SHALL BE RECEIVED BEFORE PROCEEDING WITH THE INSTALLATION OF FIXTURES, SWITCHES, OUTLETS AND OTHER SIMILAR ITEMS IN LOCATIONS OTHER THAN THOSE SHOWN ON THE DRAWINGS. PLAN STUD LOCATIONS CAREFULLY TO PERMIT INSTALLATION OF WALL RECESSED ITEMS AS SHOWN ON ROOM ELEVATIONS.
5. BLOODING FOR DOOR FRAMES, WALL MOUNTED SHELVING, CASEWORK OR MILLWORK, HAND RAILS, BUMP RAILS, LIGHTING FIXTURES AND ANY OTHER ITEM DEPICTED WITHIN THESE DRAWINGS SHALL BE PROVIDED UNDER THIS CONTRACT.
6. REFER TO DRAWINGS A-800 FOR DOOR SCHEDULE AND DOOR AND FRAME TYPES.
7. UNLESS OTHERWISE NOTED, THE HINGE SIDE OF DOOR JAMBS ON FRAMES 3'-6" AND LESS SHALL BE SPACED 4" FROM ADJACENT WALL. FINISH JAMBS ON FRAMES OVER 3'-6" SHALL BE SPACED 6" FROM ADJACENT WALL FINISH.
8. DIMENSIONS LABELED V.L.F. HAVE SOME FLEXIBILITY. ADVISE THE ARCHITECT OF THESE DIMENSIONS AS THEY ARE CONFIRMED.
9. WALL DIMENSIONS FOR BUILT-IN EQUIPMENT AREAS SHALL BE VERIFIED THROUGH EQUIPMENT SPECIFICATIONS, REFERENCE EQUIPMENT DRAWINGS.
10. DIMENSIONS SHOWN AT MILLWORK LOCATIONS TO BE VERIFIED IN FIELD. TYPICAL RADII AT COUNTERTOP CORNERS TO 2" UNLESS OTHERWISE NOTED.
11. PARTITION TYPE A42 PROVIDE CROSS BRACING SUPPORT ABOVE ACOUSTICAL CEILING.

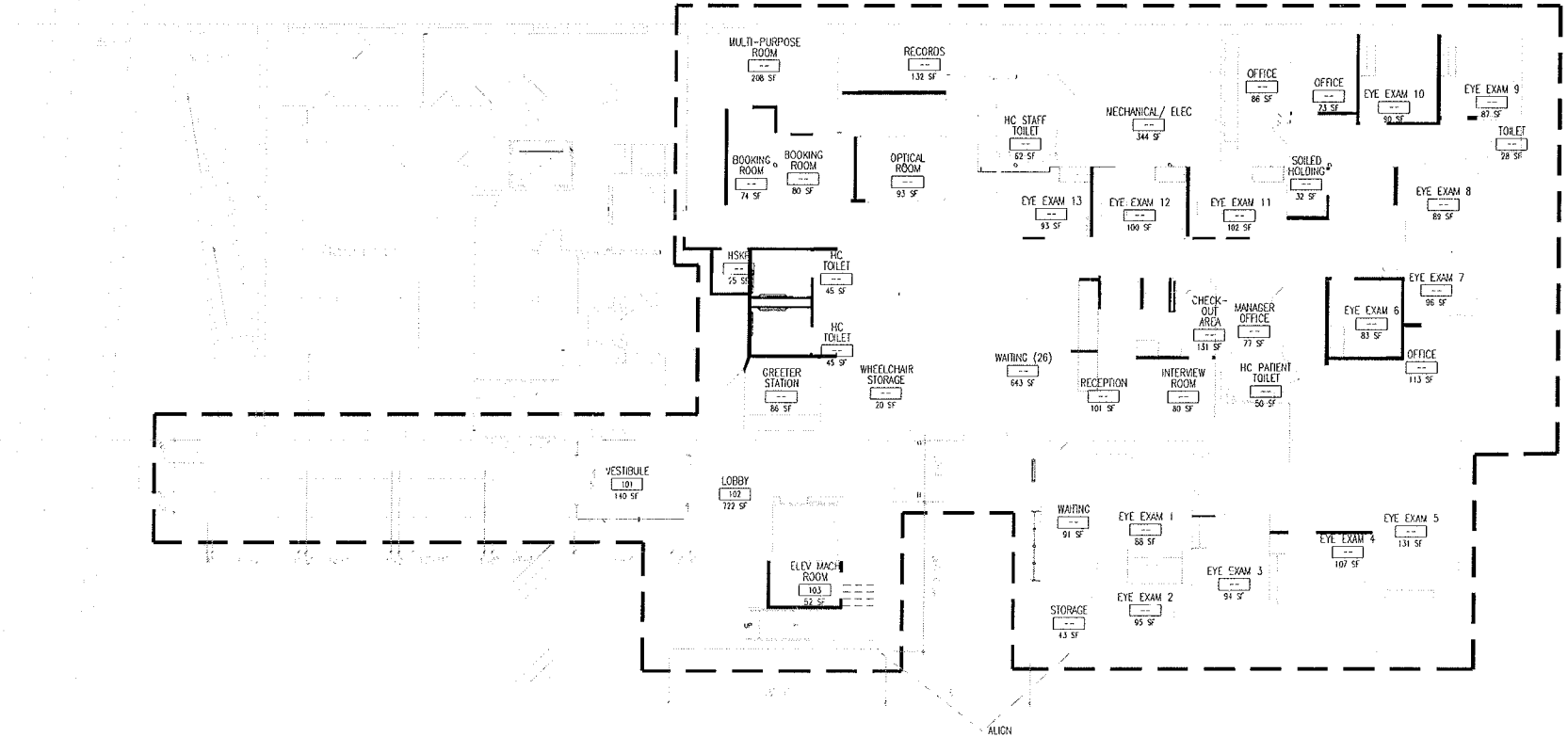

1 MEDICAL ARTS - FIRST FLOOR PLAN
1/2" = 1'-0"

PERKINS
+ WILL

55 Court Street, 2nd Floor
Boston, MA 02108
P: 617.429.5000
F: 617.429.5001
www.perkinswill.com

Somerville Hospital
Medical Arts
Addition and Renovation

Cambridge Health Alliance
Somerville Hospital
230 Highland Avenue
Somerville, MA 02143

In association with:

Greene Construction Co., Inc.
250 Lincoln Street, P.O. Box 160
Boston, MA 02114
T: 617.782.1100
F: 617.782.5557

CI Thompson Consultants Inc.
525 MIT Street
Marlton, MA 02738
T: 508.748.2620
F: 508.748.0059

KEY PLAN

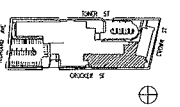

Revisions

NO.	ISSUE	DATE
1	ISSUE	DATE
2	ISSUE	DATE
3	ISSUE	DATE
4	ISSUE	DATE
5	ISSUE	DATE
6	ISSUE	DATE
7	ISSUE	DATE
8	ISSUE	DATE
9	ISSUE	DATE
10	ISSUE	DATE

Sheet Information

Date: January 21, 2010
Job Number: 152157.000
Drawn: _____
Checked: _____
Approved: _____

Title

ARCHITECTURAL
FIRST FLOOR PLAN

Sheet

A-201

PROCESS SET

Copyright © 2008 Perkins+Will

- 1 REFER TO DRAWING A-800 FOR PARTITION TYPES. ALL PARTITIONS TO BE TYPE "41", UNLESS NOTED OTHERWISE.
- 2 ALL DIMENSIONS ARE TO FINISH OF PARTITION UNLESS OTHERWISE NOTED. THE ARCHITECT SHALL RECEIVE timely NOTIFICATION IN WRITING OF ANY ADDITIONAL INFORMATION REQUIRED FOR CONSTRUCTION.
- 3 IF CLEAR DIVISION INDICATED CANNOT BE ACHIEVED, THENY PARTITION DIVISION SHALL BE MADE TO THE ARCHITECT SO THAT A DOCUMENT CAN BE CONFIRMED BEFORE PROCEEDING WITH THE LAYOUT.
- 4 THE ARCHITECT'S APPROVAL SHALL BE RECEIVED BEFORE PROCEEDING WITH THE INSTALLATION OF FIXTURES, DEVICES, OR EQUIPMENT. THE ARCHITECT SHALL BE NOTIFIED IN WRITING OF ANY CHANGES SHOWN ON THE DRAWINGS, PLAN SUB LOCATIONS, OR ADDITIONAL INFORMATION REQUIRED FOR CONSTRUCTION OF ROOM ELEVATIONS.
- 5 SMOKE FROM DOOR FRAMES, WALL MOUNTED SHELVE, CASEWORK OR BUILT-IN, HAND RAIS, BUMP RAIS, LIGHTING FIXTURES AND ANY OTHER ITEM REPORTED ON THESE DRAWINGS SHALL BE PROVIDED UNDER THIS CONTRACT.
- 6 REFER TO DRAWINGS A-800 FOR DOOR SCHEDULE AND DOOR AND FRAME TYPES.
- 7 UNLESS OTHERWISE NOTED, THE HINGE SIDE OF DOOR JAMBS ON FRAMES "3-6" AND LESS SHALL BE SPACED 4" FROM ADJACENT WALL. FRESH JAMBS ON FRAMES OTHER "3-6" SHALL BE SPACED 8" FROM ADJACENT WALL FINISH.
- 8 UNLESS OTHERWISE NOTED, ALLOW SOME FLEXIBILITY, ABOVE THE ARCHITECT'S DIMENSIONS AS THEY ARE CONFIRMED.
- 9 WALL DIMENSIONS FOR BUILT-IN EQUIPMENT AREAS SHALL BE VERIFIED THROUGHOUT CONSTRUCTION, REFERENCE EQUIPMENT DIMENSIONS.
- 10 DIMENSIONS SHOWN AT WALLWORK LOCATIONS TO BE VERIFIED IN FIELD. POINT RADIIUS AT COUNTERTOP CORNERS TO 2" UNLESS OTHERWISE NOTED.
- 11 PARTITION TYPE 442 PROVIDE CROSS BRACING SUPPORT AGAINST ACoustICAL CEILING.

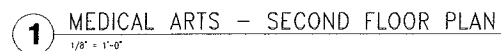

Copyright © 2008 Perkins+Will



1. REFER TO DRAWING A-600 FOR PARTITION TYPES. ALL PARTITIONS TO BE TYPE "A1". UNLESS NOTED OTHERWISE.
2. ALL DIMENSIONS ARE TO FINISH OF PARTITION UNLESS OTHERWISE NOTED. THE ARCHITECT SHALL PROVIDE TYPICAL INDICATION IN THE NOTES OF ANY DIMENSIONAL CONSIDERATIONS BEFORE CONSTRUCTION.
3. CLEAR DIMENSIONAL INDICATION CANNOT BE ACHIEVED, TYPICAL INDICATION SHALL BE MADE TO THE ARCHITECT SO THAT A CORRECTION CAN BE CONFIRMED BEFORE PROCEEDING WITH THE LAYOUT.
4. THE ARCHITECT'S APPROVAL SHALL BE RECEIVED BEFORE PROCEEDING WITH THE INSTALLATION OF FIXTURES, SWITCHES AND/OR EQUIPMENT. THE ARCHITECT SHALL BE ADVISED OF ANY ITEMS SHOWN ON THE DRAWINGS, PLANT STUDY LOCATIONS AND/OR EQUIPMENT LOCATIONS THAT MAY BE REQUIRED AS SHOWN ON ROOM ELEVATIONS.
5. BLOCKING FOR ROOM FRAMES, WALL MOUNTED SHELVING, CASEWORK OR HOLLOW, MILD RAILS, BUMP RAILS, LIGHTING FIXTURES AND OTHER ITEMS DETACHED FROM THESE DRAWINGS SHALL BE PROVIDED UNDER THIS CONTRACT.
6. REFER TO DRAWINGS A-800 FOR ROOM SCHEDULE AND ROOM AND FRAME TYPES.
7. UNLESS OTHERWISE NOTED, THE HURDLE SIZE OF ROOM JAMBS ON FRAMES SHALL BE 1-1/2" X 1-1/2" X 1-1/2". SPACING FOR EQUIPMENT WALL FINISH JAMBS ON FRAMES OVER 3'-6" SHALL BE SPACED @ 36" ON EQUIPMENT WALL FINISH.
8. DIMENSIONS LAQUENT W/IF HAVE SOME FLEXIBILITY. ADVISE THE ARCHITECT OF THESE DIMENSIONS AND THEY ARE CONFIRMED.
9. WALL DIMENSIONS FOR BUILT-IN EQUIPMENT AREAS SHALL BE VERIFIED THROUGH EQUIPMENT SPECIFICATIONS, REFERENCE EQUIPMENT DATA SHEETS.
10. DIMENSIONING SHOWN AT WALL/NOOK LOCATIONS TO BE VERIFIED IN FIELD. TYPICAL RADIUS AT COUNTERTOP CORNERS TO @ UNLESS OTHERWISE NOTED.
11. PARTITION TYPE AND PROVIDE CROSS BRACING SUPPORT ABOVE HURDLE. SEE DETAIL.

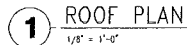

55 Court Street, 2nd Floor
Boston, MA 02108
t: 617.478.6300
f: 617.478.6321
www.perkscaw.com

**Somerville Hospital
Medical Arts
Addition and Renovation**

Cambridge Health Alliance
Somerville Hospital
230 Highland Avenue
Somerville, MA, 02143

in association with:

Greene Construction Co., Inc.
250 Lincoln Street, PO Box 160
Boston, MA. 02134
T: 617.782.1100
F: 617.782.6857

CI Thompson Consultants Inc.
525 Mill Street
Marion, MA 02738
T: 508.748.2620
F: 508.748.0059

KEY PLAN

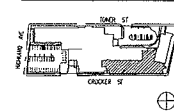

Revision						
No.			ISSUE		DATE	
Sheet Information						
Date	January 21, 2019					
Job Number	152157.000					
Drawn						
Checked						
Approved						

ARCHITECTURAL
ROOF PLAN

Sheet

A-203

PROGRESS SET

Copyright © 2006 Perkin+Warr

Jan 21, 2010 - 11:37am
P:\Bldg\152157\100 - 01 Medical Atrium Add & Renovation\Drawings\A-204.dwg
bikes

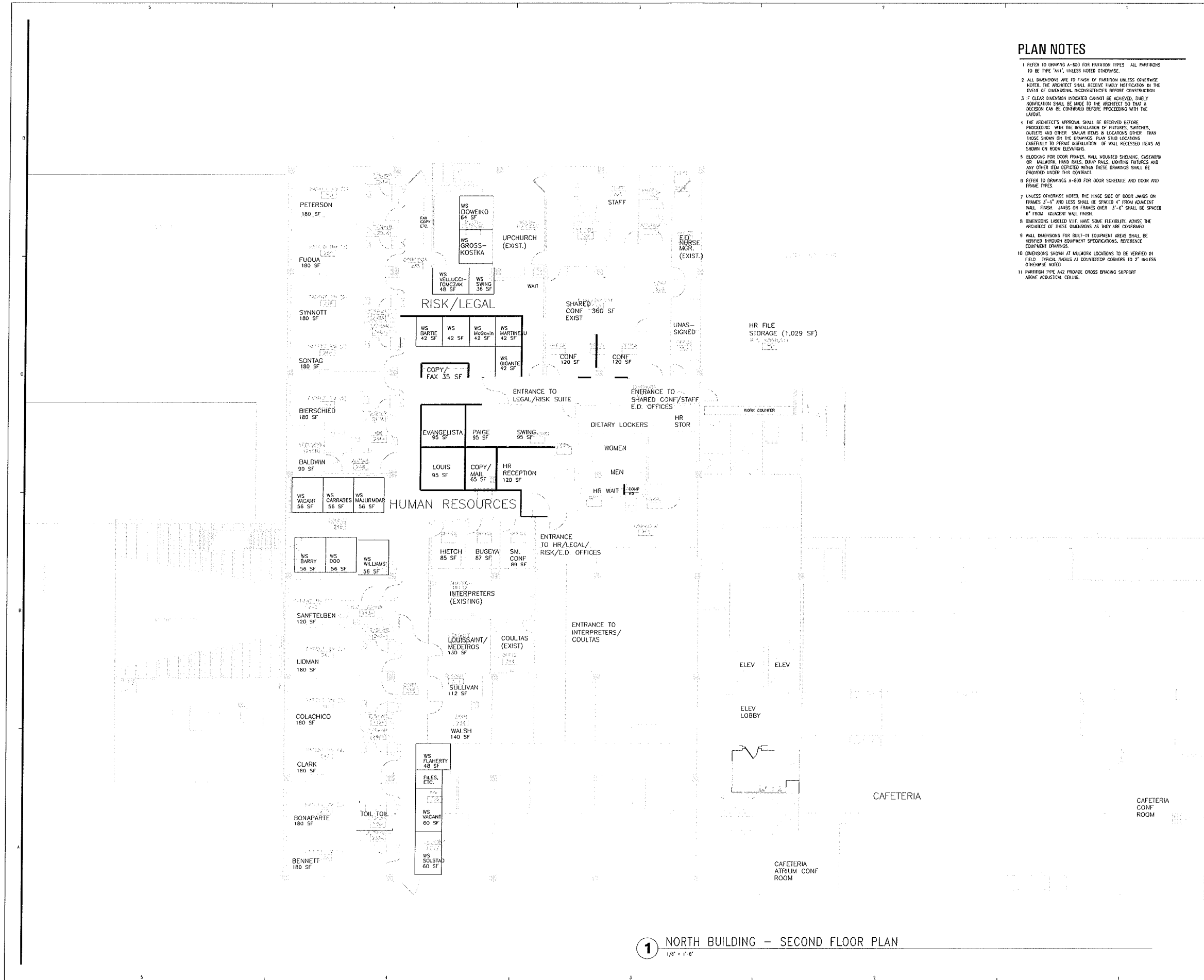

PLAN NOTES

1. REFER TO DRAWING A-200 FOR PARTITION TYPES. ALL PARTITIONS TO BE TYPE "A1", UNLESS NOTED OTHERWISE.
2. ALL DIMENSIONS ARE TO FINISH OF PARTITION UNLESS OTHERWISE NOTED. THE ARCHITECT SHALL RECEIVE TIMELY NOTIFICATION IN THE EVENT OF DIMENSIONAL INCONSISTENCIES BEFORE CONSTRUCTION.
3. IF CLEAR DIMENSION INDICATED CANNOT BE ACHIEVED, TIMELY NOTIFICATION SHALL BE MADE TO THE ARCHITECT SO THAT A DECISION CAN BE CONFIRMED BEFORE PROCEEDING WITH THE LAYOUT.
4. THE ARCHITECT'S APPROVAL SHALL BE RECEIVED BEFORE PROCEEDING WITH THE INSTALLATION OF FIXTURES, SWITCHES, OUTLETS AND OTHER SIMILAR ITEMS IN LOCATIONS OTHER THAN THOSE SHOWN ON THE DRAWINGS. PLAN STUD LOCATIONS CAREFULLY TO PERMIT INSTALLATION OF WALL RECESSED ITEMS AS SHOWN ON ROOM ELEVATIONS.
5. BLOCKING FOR DOOR FRAMES, WALL MOUNTED SHELVING, CASEWORK OR WALKWORK, HAND RAILS, BUMP RAILS, LIGHTING FIXTURES AND ANY OTHER ITEM DEPICTED WITHIN THESE DRAWINGS SHALL BE PROVIDED UNDER THIS CONTRACT.
6. REFER TO DRAWINGS A-200 FOR DOOR SCHEDULE AND DOOR AND FRAME TYPES.
7. UNLESS OTHERWISE NOTED, THE HINGE SIDE OF DOOR JAMBS ON FRAMES 3'-7" AND LESS SHALL BE SPACED 1" FROM ADJACENT WALL FINISH. JAMBS ON FRAMES OVER 3'-6" SHALL BE SPACED 6" FROM ADJACENT WALL FINISH.
8. DIMENSIONS LABELED VLT. HAVE SOME FLEXIBILITY. ADVISE THE ARCHITECT OF THESE DIMENSIONS AS THEY ARE CONCERNED.
9. WALL DIMENSIONS FOR BUILT-IN EQUIPMENT AREAS SHALL BE VERIFIED THROUGH EQUIPMENT SPECIFICATIONS, REFERENCE EQUIPMENT DRAWINGS.
10. DIMENSIONS SHOWN AT MILLWORK LOCATIONS TO BE VERIFIED IN FIELD. TYPICAL RADIUS AT COUNTERTOP CORNERS TO 2" UNLESS OTHERWISE NOTED.
11. PARTITION TYPE AND PROVIDE CROSS BRACING SUPPORT ABOVE ACCESSION, CEILING.

PERKINS
+ WILL

55 Court Street, 2nd Floor
Boston, MA 02108
P: 617.476.1000
F: 617.476.1001
www.perkinswill.com

Somerville Hospital
Medical Arts
Addition and Renovation

Cambridge Health Alliance
Somerville Hospital
230 Highland Avenue
Somerville, MA 02143

In association with:

Construction Manager
Greene Construction Co., Inc.
250 Lincoln Street, PO Box 160
Boston, MA 02114
P: 617.782.1100
F: 617.782.1857

Engineer
CI Thompson Consultants Inc.
525 Mill Street
Marlborough, MA 02748
P: 508.748.3600
F: 508.748.0059

KEY PLAN

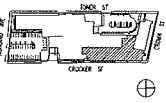

Revisions

NO.	ISSUE	DATE

Sheet Information

Date: January 21, 2010
Job Number: 152157.000
Drawn: _____
Checked: _____
Approved: _____

Title

NORTH BUILDING
SECOND FLOOR PLAN

Sheet

A-204

PROGRESS SET

Copyright © 2006 Perkins+Will

1 NORTH BUILDING - SECOND FLOOR PLAN
1/8" = 1'-0"

Cambridge Health Alliance
Somerville Hospital
230 Highland Avenue
Somerville, MA. 02143

in association with:

Engineer

Design and Consulting Engineers

Boston, MA 0- - -

T: 617, - - - - -
F: 617, - - - - -

Construction Manager

Greene Construction Co., Inc.
250 Lincoln Street, PO Box 160
Boston, MA. 02134
T: 617.782.1100
F: 617.782.6857

[illegible]

CENTER BUILDING
FIFTH FLOOR PLAN

Sheet

A-205

Copyright © 2006 Parkins+Weil

- 1 REFER TO DRAWING A-800 FOR PARTITION TYPES. ALL PARTITIONS TO BE TYPE "A1", UNLESS NOTED OTHERWISE.
- 2 ALL DIMENSIONS ARE TO FINISH OF PARTITION UNLESS OTHERWISE NOTED. THE ARCHITECT SHALL RECEIVE TIMELY NOTIFICATION IN THE EVENT OF A DIMENSIONAL ERROR OR DISCREPANCY BEFORE PROCEEDING WITH CONSTRUCTION.
- 3 IF CLEAR DIMENSION INDICATED CANNOT BE ACHIEVED, TIMELY NOTIFICATION SHALL BE MADE TO THE ARCHITECT SO THAT A DECISION CAN BE CONFIRMED BEFORE PROCEEDING WITH THE WORK.
- 4 THE ARCHITECT'S APPROVAL SHALL BE RECEIVED BEFORE PROCEEDING WITH THE INSTALLATION OF FIXTURES, SPECIFICATIONS AND OTHER SUPPLIES. THE ARCHITECT SHALL BE NOTIFIED WHEN SHOWN ON THE DRAWINGS. PLANS AND LOCATIONS CANNOT BE CHANGED ON THE ELEVATION OR SECTION.
- 5 BELOCING FOR DOOR FRAMES, WALL MOUNTED SHELVING, CASEWORK OR MULLIGOR, HAND RAILS, BUMP PADS, LIGHTING FIXTURES AND ANY OTHER EQUIPMENT COPIED WITH THESE DRAWINGS SHALL BE PROVIDED UNDER THIS CONTRACT.
- 6 REFER TO DRAWINGS A-800 FOR DOOR SCHEDULE AND DOOR FRAME TYPES.
- 7 UNLESS OTHERWISE NOTED, THE HINGE SIDE OF DOOR JAMBS ON FRAMES 1/2" AND LESS SHALL BE SPACED 3" FROM ADJACENT WALL. FINISH JAMBS ON FRAMES OVER 1/2" SHALL BE SPACED 6" FROM ADJACENT WALL FINISH.
- 8 DRAWINGS UNLESS VED IF HAVE SOME FLEXIBILITY, ANY NOTIFICATION OF THESE DRAWINGS SHALL BE ADVISED.
- 9 WALL DIMENSIONS FOR BUILT-IN EQUIPMENT AREAS SHALL BE VERIFIED THROUGH EQUIPMENT SPECIFICATIONS, REFERENCE EQUIPMENT DRAWINGS.
- 10 DIMENSIONS SHALL BE AT WALLWORK LOCATIONS TO BE VERIFIED IN FIELD. TYPICAL RADII AT COUNTERTOP CORNERS TO 3" UNLESS OTHERWISE NOTED.
- 11 PARTITION TYPE A42 PROVIDE CROSS BRACING SUPPORT 60% ABOVE CEILING.

1 CENTER BUILDING -- FIFTH FLOOR PLAN
1/8" = 1'-0"

PLAN NOTES

1. REFER TO DRAWING A-200 FOR PARTITION TYPES. ALL PARTITIONS TO BE TYPE "A41", UNLESS NOTED OTHERWISE.
2. ALL DIMENSIONS ARE TO FINISH OF PARTITION UNLESS OTHERWISE NOTED. THE ARCHITECT SHALL RECEIVE TWENTY NOTIFICATION IN THE EVENT OF DIMENSIONAL INCONSISTENCIES BEFORE CONSTRUCTION.
3. IF CLEAR DIMENSION INDICATED CANNOT BE ACHIEVED, TWENTY NOTIFICATION SHALL BE MADE TO THE ARCHITECT SO THAT A DECISION CAN BE CONFIRMED BEFORE PROCEEDING WITH THE LAYOUT.
4. THE ARCHITECT'S APPROVAL SHALL BE RECEIVED BEFORE PROCEEDING WITH THE INSTALLATION OF FIXTURES, SWITCHES, OUTLETS AND OTHER SIMILAR ITEMS IN LOCATIONS OTHER THAN THOSE SHOWN ON THE DRAWINGS. PLAN STUD LOCATIONS CORRELATE TO PERMIT INSTALLATION OF WALL RECESSED ITEMS AS SHOWN ON ROOM ELEVATIONS.
5. BLOCKING FOR DOOR FRAMES, WALL MOUNTED SHELVING, CASEWORK OR MILLWORK, HAND RAIS, DUMP RAIS, LIGHTING FIXTURES AND ANY OTHER ITEM DEPICTED WITHIN THESE DRAWINGS SHALL BE PROVIDED UNDER THIS CONTRACT.
6. REFER TO DRAWINGS A-200 FOR DOOR SCHEDULE AND DOOR AND FRAME TYPES.
7. UNLESS OTHERWISE NOTED, THE HINGE SIDE OF DOOR JAMBS ON FRAMES 3'-6" AND LESS SHALL BE SPACED 4" FROM ADJACENT WALL. FINISH JAMBS ON FRAMES OVER 3'-6" SHALL BE SPACED 5" FROM ADJACENT WALL FINISH.
8. DIMENSIONS LABELED V.I.F. HAVE SOME FLEXIBILITY. ADVISE THE ARCHITECT OF THESE DIMENSIONS AS THEY ARE CONFIRMED.
9. WALL DIMENSIONS FOR BUILT-IN EQUIPMENT AREAS SHALL BE VERIFIED THROUGH EQUIPMENT SPECIFICATIONS, REFERENCE EQUIPMENT DRAWINGS.
10. DIMENSIONS SHOWN AT MILLWORK LOCATIONS TO BE VERIFIED IN FIELD. TYPICAL RADII AT COUNTERTOP CORNERS TO 2" UNLESS OTHERWISE NOTED.
11. PARTITION TYPE A42 PROVIDE CROSS BRACING SUPPORT ABOVE ACOUSTICAL CEILING.

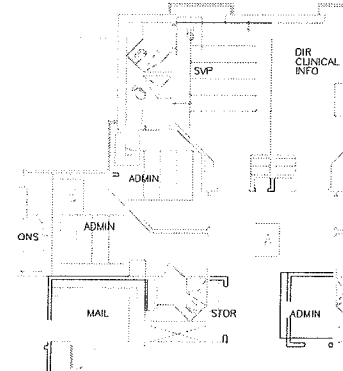

1 CENTER BUILDING - RCP OF TYPICAL OFFICES
1/8" = 1'-0"

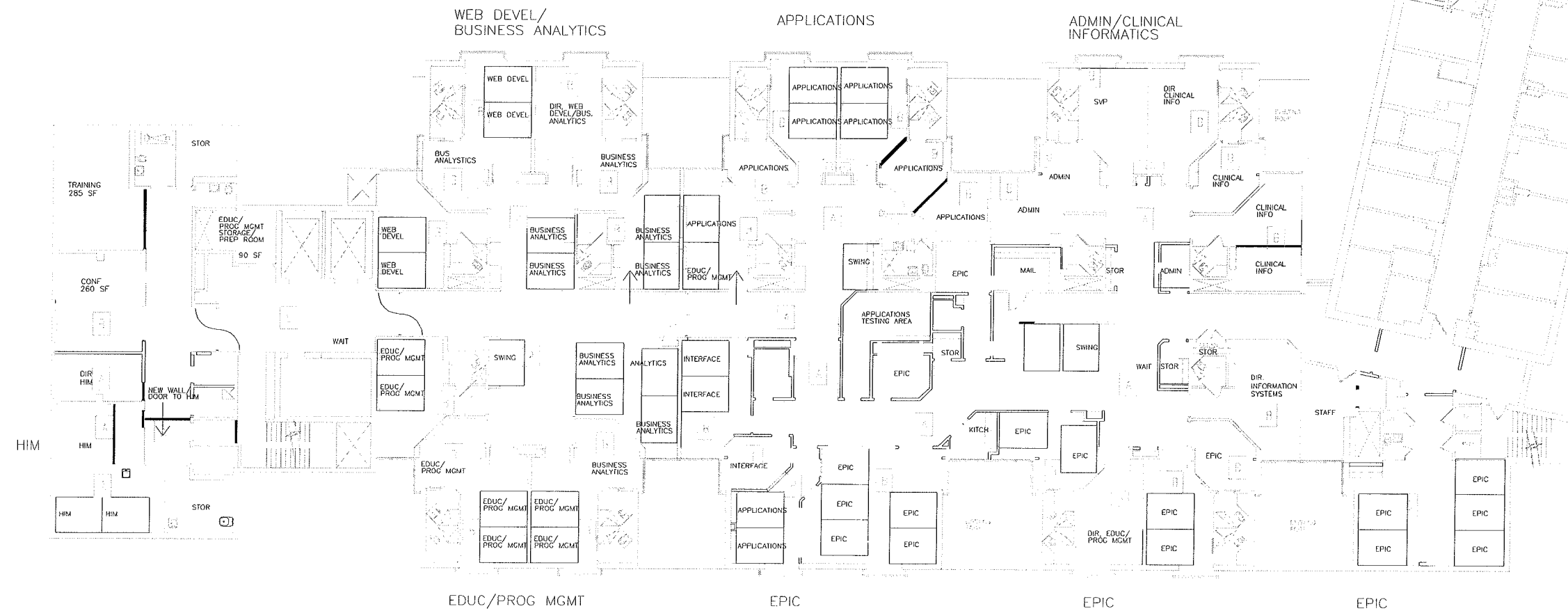

1 CENTER BUILDING - SIXTH FLOOR PLAN
1/8" = 1'-0"

PERKINS + WILL

55 Court Street, 2nd Floor
Boston, MA 02108
T: 617.479.1000
F: 617.479.1001
www.perkinswill.com

Somerville Hospital Medical Arts Addition and Renovation

Cambridge Health Alliance
Somerville Hospital
230 Highland Avenue
Somerville, MA 02143

In association with:

Construction Manager
Greene Construction Co., Inc.
250 Lincoln Street, P.O. Box 160
Boston, MA 02114
T: 617.782.1100
F: 617.782.6857

Engineer
C. Thompson Consultants Inc.
525 Mill Street
Malden, MA 02148
T: 508.748.3650
F: 508.748.0059

KEY PLAN

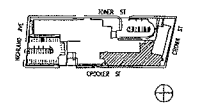

Revisions

NO.	ISSUE	DATE

Sheet Information

Date: January 21, 2010
Job Number: 152157.000
Drawn: _____
Checked: _____
Approved: _____

Title

CENTER BUILDING
SIXTH FLOOR PLAN

Sheet

A-206

PROGRESS SET

Copyright © 2006 Perkins+Will

Somerville Hospital
Medical Arts
Addition and Renovation

Cambridge Health Alliance
Somerville Hospital
230 Highland Avenue
Somerville, MA 02143

In association with:

Greene Construction Co., Inc.
250 Lincoln Street, P.O. Box 160
Boston, MA 02134
T: 617.782.1100
F: 617.782.6857

CI Thompson Consultants Inc.
525 Mill Street
Marlton, MA 02738
T: 508.748.2620
F: 508.748.0053

KEY PLAN

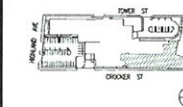

Revisions

NO.	ISSUE	DATE
1	Sheet Information	January 25, 2010
2	Job Number	152157.0
3	Drawn	
4	Checked	
5	Approved	

EXTERIOR
ELEVATION

She

A-30

120'-0"
118'-2"
102'-0"
93'-0"
91'-8"

North Elevation



West Elevation

**PERKINS
+ WILL**

55 Court Street, 2nd Floor
Boston, MA 02108
T: 617.578.0100
F: 617.478.0321
www.perkinswill.com

**Somerville Hospital
Medical Arts
Addition and Renovation**

Cambridge Health Alliance
Somerville Hospital
230 Highland Avenue
Somerville, MA 02143

In association with:

Greene Construction Co., Inc.
250 Lincoln Street, PO Box 160
Boston, MA 02134
T: 617.782.1100
F: 617.782.6857

CI Thompson Consultants Inc.
525 Mill Street
Worland, MA 02738
T: 508.748.2520
F: 508.748.0059

KEY PLAN

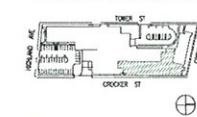

Revisions

Sheet Information

Date: January 28, 2010
Job Number: 152157-000
Drawn: _____
Checked: _____
Approved: _____

Title

PERSPECTIVE

Sheet

PUBLIC HEARING

Copyright © 2006 Perkins+Will



Jan 27, 2010 - 4:00pm
P:\Boston\152157-000 - SH Medical Arts Add & Ren\CAD\SHRETS\100175 Public Hearing\PERSPCTIVE.dwg
P:\Boston\152157-000 - SH Medical Arts Add & Ren\CAD\SHRETS\100175 Public Hearing\PERSPCTIVE.dwg

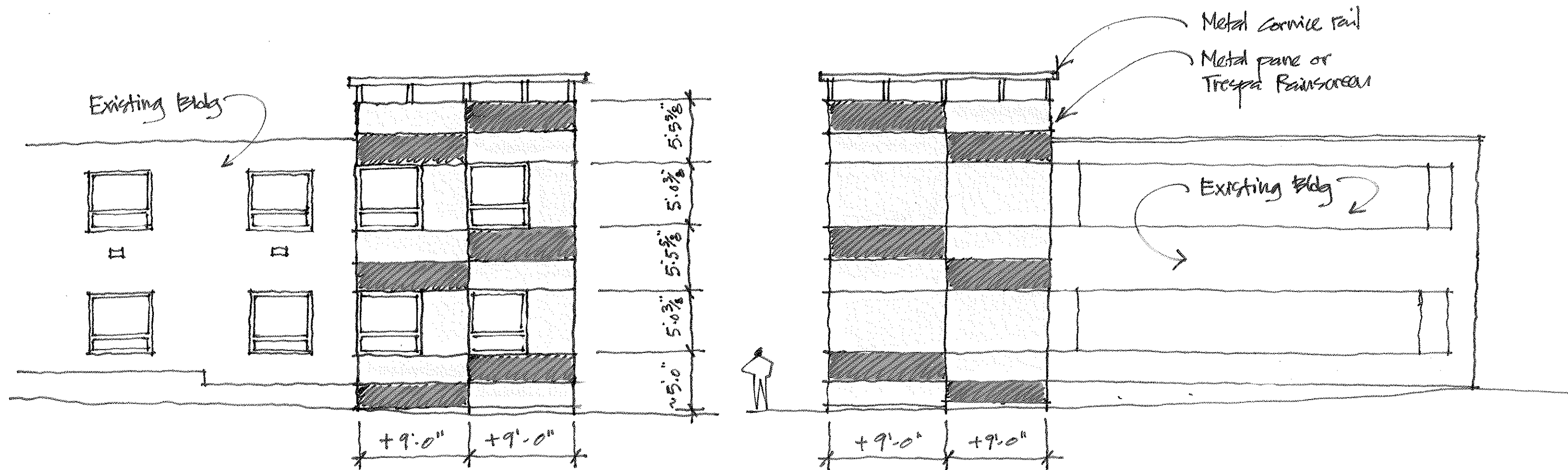

CHA SOMERVILLE HOSPITAL ADDITION
EAST ELEVATION
PTW

CHA SOMERVILLE HOSPITAL ADDITION
NORTH ELEVATION
12/30/09 PTW
1/8" = 1'-0"



Cambridge Health Alliance

Addendum to Somerville Planning Board Application Update on Service Reconfiguration and Collaboration

Update as of 1/12/10

Overview:

Cambridge Health Alliance (CHA) announced a major services reconfiguration plan on January 28, 2009. This plan is intended to preserve important health care services for CHA's communities and patients and to secure a sustainable funding platform for the future. As a result of an intense collaboration with the State Administration and elected officials at the Congressional, State, and local levels, CHA and the Massachusetts Executive Office of Health and Human Services are working in partnership toward this end.

Together with municipal and state leaders, 3 community forums were held on February 3, 4, and 5, 2009 to get community input prior to a vote by the Board of Trustees. The Board of Trustees unanimously approved the service reconfiguration plan on February 10, 2009. CHA also appeared before the Somerville Board of Aldermen Public Health and Public Safety Committee to provide an update on February 10, 2009. There was a Department of Public Health Hearing on April 23, 2009 to receive public comment on the inpatient adult psychiatry changes and inpatient addictions unit closure. Taking into account community input, CHA also convened a series of 3 Somerville patient-oriented community meetings and open houses in March and July 2009 to facilitate patient involvement in the transition process and to promote continuity of patient care. CHA conducted widespread and extensive community outreach through Somerville community-based organizations to reach all population segments, its Community Health Advisory Council, and the media including Somerville Cable Access TV, local news outlets and ethnic media to reach multi-lingual populations. A multi-lingual Patient Information Service was also available to assist patients and community members with 1400 phone contacts during February through June 2009.

Somerville Campus Redeployment:

CHA has implemented the overall service reconfiguration according to plans. CHA is now preparing to move forward with the exciting next phase toward the Redeployment of the Somerville Campus consistent with the overall services reconfiguration plan approved by its Board of Trustees and reviewed with state and community stakeholders. A January 25th neighborhood meeting is currently being planned for CHA and Somerville campus neighbors to review the associated construction plans.

The vision for the Somerville Campus is a vibrant ambulatory medical center and health care administrative facility. It will be anchored by the ongoing 24 hour Somerville Emergency Department and a large primary care site along with ambulatory specialty services. These include the Ambulatory Surgery Center, Eye Center, GI suite, Women's Health Center, Surgical and Medical Specialty Clinics, and a full range of diagnostic services – lab, radiology/imaging, mammography, and cardiopulmonary testing.

In order to proceed with the building modifications and construction toward the intended redeployment of the Somerville Campus, CHA will require a Somerville Planning Board "special permit" for:

- An "Addition" (addition is approximately 3564 square feet) to the existing Medical Arts Building to allow for a more visible and direct entrance from Highland Avenue to the building and
- "Change of Use" to Redeploy the Somerville Inpatient Facility from "Hospital Use to Mixed Clinical and Office Use."

This will result in the use of the former inpatient facility for CHA administrative office space (approximately 45,000 square feet of office space) and the improvement of the current Medical Arts Building for expanded primary care and consolidation of CHA's eye centers sites there. The planned improvements to the Medical Arts Building façade will provide an enhanced, direct entrance from Highland Avenue. The Medical Arts Building will feature the expanded Eye Center on the first floor (with 13 exam rooms) and the large, combined primary care practice on the second floor (with 22 exam rooms), which will feature integrated primary and mental health care in the Medical Home model.

Altogether, the redeployed Somerville campus will feature approximately 350 – 400 clinical and administrative staff, including physicians, working at the site. Upon completion of the project, the campus is expected to serve over 100,000 annual patient visits, including 22,000 emergency, 25,000 ophthalmology, 25,000 adult primary care, and 30,000 medical and surgical specialty visits and surgical procedures.



Cambridge Health Alliance



HARVARD
MEDICAL SCHOOL
TEACHING AFFILIATE

Somerville Hospital Parking Summary

Patient parking will be provided in the Medical Arts Building Lot, Crown Street Lot and the Emergency Department/Main Entrance. The anticipated volume of 100,000 patient visits per year translates into a 3.53 turnovers per day per parking space if every patient drives to the campus. Assuming 33% walk, use public transportation or get a ride the parking turnover rate would be 2.33.

Currently there are 98 employees parking that work in the Somerville Hospital Campus. We anticipate there will be a total of 284 employees needing parking when the campus is fully occupied. The 284 employees cover 3 shifts, although the bulk will be day shift employees. Employees being relocated to the Somerville Hospital campus are assigned to park in one of the offsite lots based on seniority and need to travel during the day to offsite locations.

Lot	Pro- posed Spaces	Use
Somerville Hospital Campus		
Medical Arts Building (MAB)	39	Patients Only
Crown Street Lot	60	Patients, MD's, Site Administrators, VP's Only
ED Lot	9	HP & ED Patients Only
Subtotal	108	
Off-Site Locations		
Belmont Street Lot	35	CHA Employees
St. Catherine's Lot – Belmont Street	118	CHA Employees
St. Catherine's - Summer Street Lot	22	CHA Employees
Webster Avenue Garage	125	*CHA Employees
29 Central Street	106	*CHA Employees
7 Central Street	32	*CHA Employees
112 Central Street Lot	30	*CHA Employees
Subtotal	468	
Total Parking Spaces Available - Somerville	576	
East Cambridge Garage	260	*CHA Employees
Total Parking Available	836	

* Served by shuttle