

Description:  
 (Qty: 2) Internally illuminated cloud style cabinet signs.  
 \* Painted aluminum returns  
 \* Formed polycarbonate "cap-over" faces  
 \* Second surface applied translucent vinyl graphics with a translucent "keyline" around letters  
 \* Embossed "cup" icon  
 \* Backsprayed behind graphics (opaque out side of "cup" icon and keyline, translucent behind "cup", keyline and letters)  
 \* Internally wired L.E.D. illumination

Typeface/Logo:  
 \* Art on file

Colors:  
 \* Aluminum Returns - Painted BM Night Shade  
 \* Backspray - Painted White (opaque & translucent)  
 \* Vinyl Graphics - DD Orange trans #3630-3123  
 \* DD Magenta trans #3630-1379  
 \* DD Brown trans #230-59

Installation:  
 \* By ViewPoint  
 \* Note: Power by others

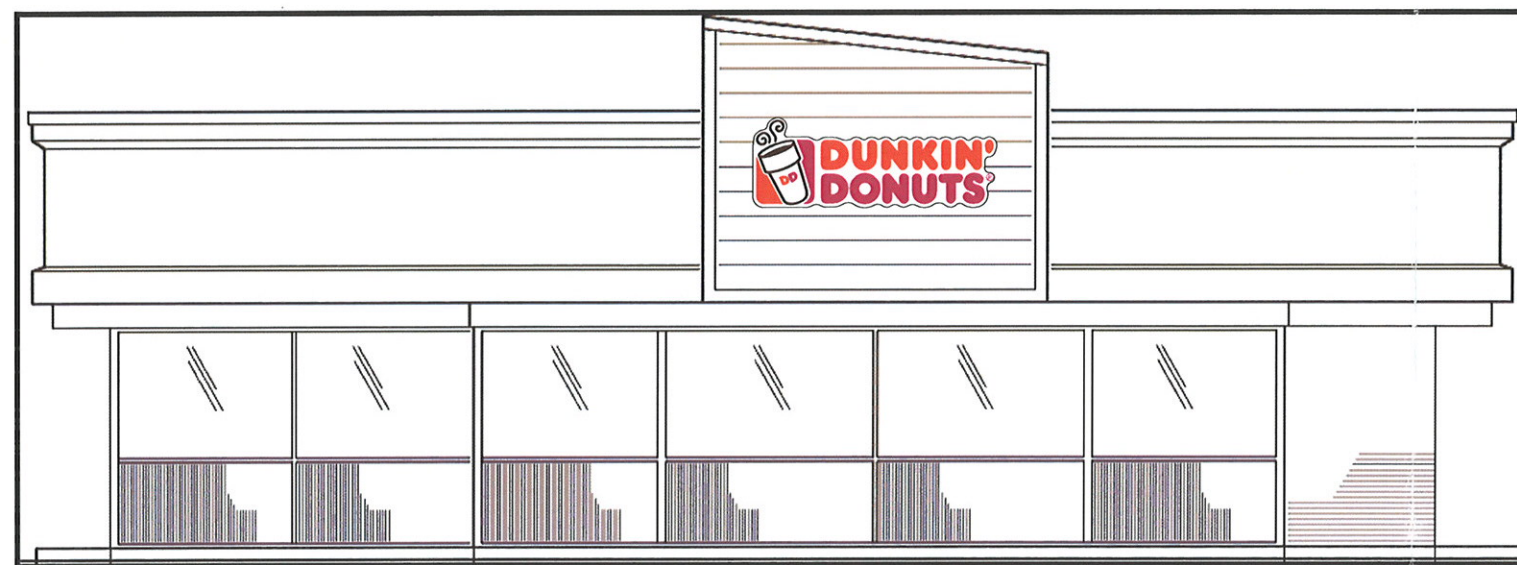

Job:  
 Dunkin' Donuts  
 Location:  
 Somerville (282 Somerville Ave.), Ma

Account Manager:  
 Bill Gavigan  
 File:  
 DD Somerville 282SomervilleAve cabinetsigns cloudstyle 2a.plt

Date:  
 09.29.09 D1.0  
 Designer:  
 Pete Rivera

Revisions:  
 10.26.09 D.25

Revisions:



**ViewPoint**  
 SIGN AND AWNING

1.508.303.8400  
 FAX 1.508.303.8480

Customer Approval Acct. Manager Approval Production Approval

THIS PROPOSAL DRAWING CONTAINS ORIGINAL ELEMENTS CREATED BY VIEWPOINT SIGN AND AWNING. ALL RIGHTS RESERVED. UNAUTHORIZED DUPLICATION OR REPRODUCTION IS PROHIBITED.



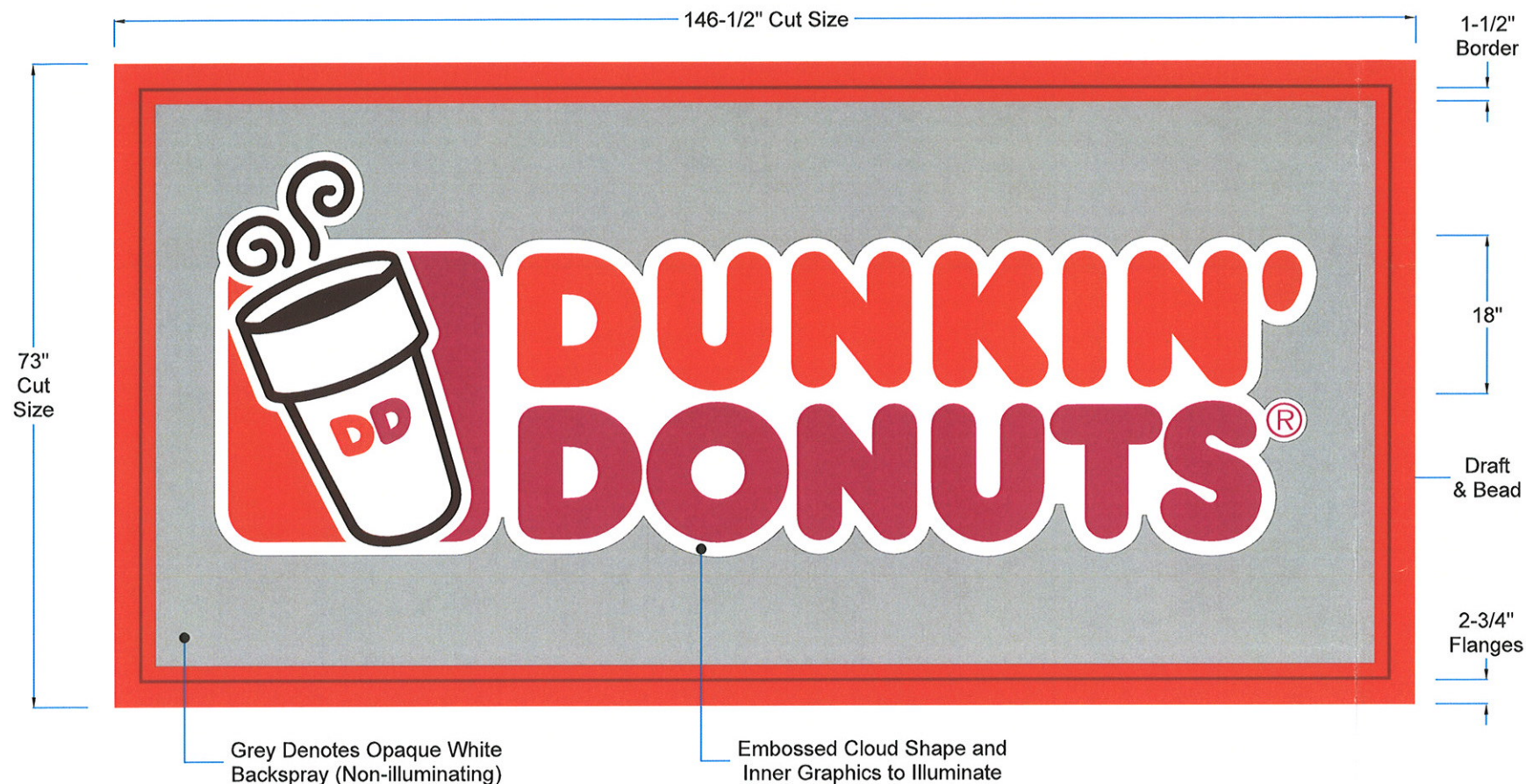

E1 Front Elevation View (Qty: 2) Polycarbonate Faces: Pan-Formed with Embossed Logo

**Description:**

- (Qty: 2) Pan-formed embossed polycarbonate faces.
- \* Pan-formed polycarbonate faces
  - \* Embossed graphics
  - \* Second surface applied translucent vinyl graphics
  - \* Backsprayed White (opaque outside of embossed cloud and translucent behind graphics/cloud) and DD Orange (behind flanges and border)

**Typeface/Logo:**

- \* Art on file

**Colors:**

- \* Backspray
  - Painted White (opaque & translucent)
  - Painted DD Orange PMS# 165c (behind flanges & border)
- \* Vinyl Graphics
  - DD Orange trans #3630-3123
  - DD Magenta trans #3630-1379
  - DD Brown trans #230-59

**Installation:**

- \* By ViewPoint
- \* Note: Relamp and repaint post and cabinet BM Night Shade

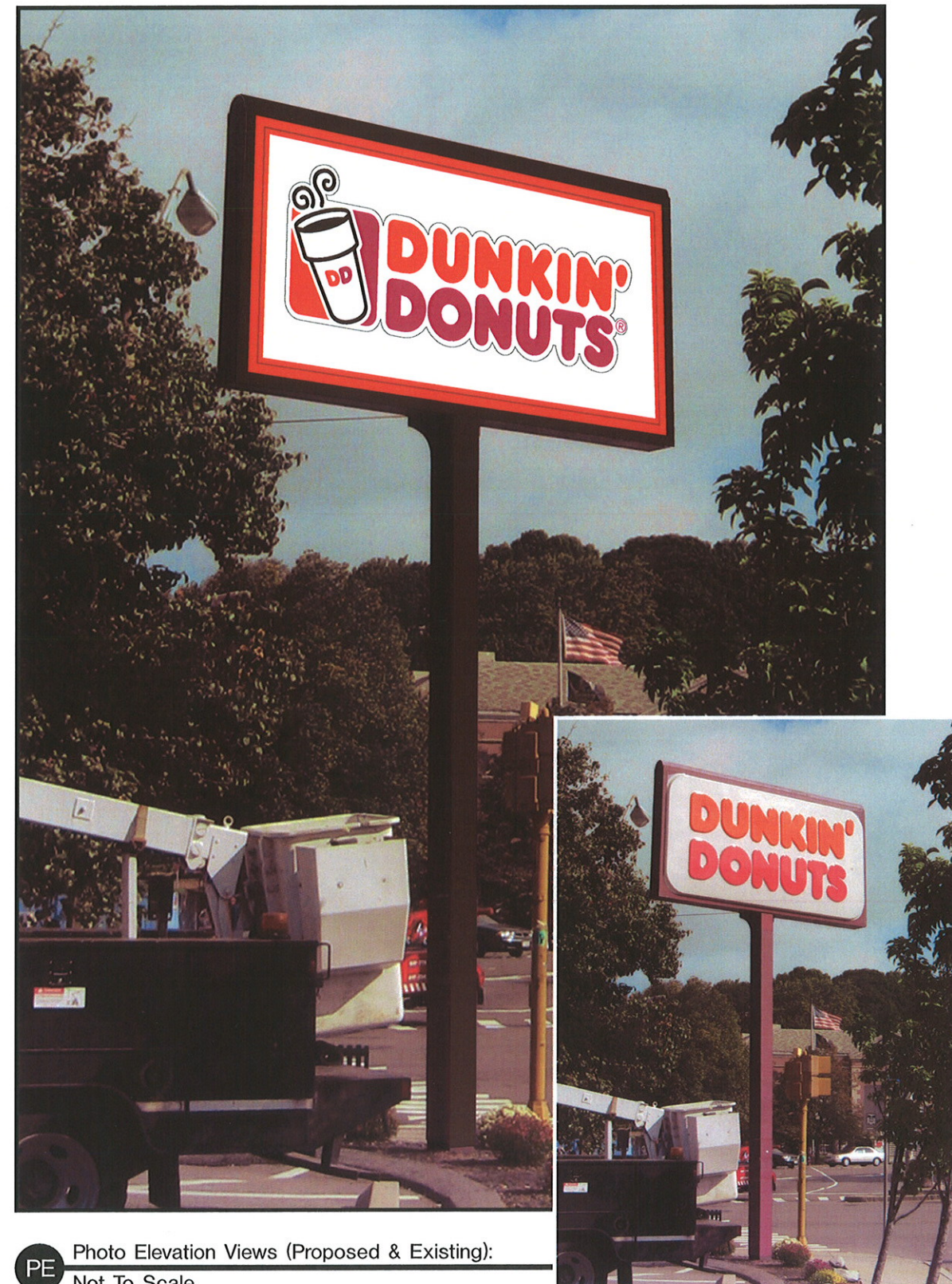

Job:  
Dunkin' Donuts

Account Manager:  
Bill Gavigan

Location:  
Somerville (282 Somerville Ave.), Ma

File:  
DD Somerville 282SomervilleAve panfaces 2a.plt

Date:  
09.30.09 D1.0

Designer:  
Pete Rivera

Revisions:  
10.26.09 D.25

Revisions:



**ViewPoint**  
SIGN AND AWNING

1.508.303.8400

FAX 1.508.303.8480

Customer Approval Acct. Manager Approval Production Approval





MATERIAL SCHEDULE		EXTERIOR FINISHES		2015 IMAGE	
CODE	MATERIAL	MANUFACTURER	DESCRIPTION	COLOR	REMARKS
CB-1	FIBER CEMENT BOARD		1/2" SMOOTH LAP SIDING	PAINTED NIGHT SHADE	AT SIGN FASCIA / MONOLITH
E1F5-5	E1F5 FINISH COLOR	DRYVIT	DUDO-10-1020QP	STARTLING ORANGE	AT FASCIA DETAIL
E1F5-9	E1F5 FINISH COLOR	DRYVIT	DUDO-08-1020QP	MATCH YOSEMITE SAND	AT FASCIA DETAIL
E1F5-10	E1F5 FINISH COLOR	DRYVIT	DUDO-08-1020QP	MATCH NIGHT SHADE	AT SIGN FASCIA / MONOLITH
E1F5-11	E1F5 FINISH COLOR	DRYVIT	DUDO-11-1020QP	MATCH JACKSON TAN	AT PADCIA DETAIL
P-49	EXTERIOR PAINT	BENJAMIN MOORE	BM 2116-10	NIGHT SHADE	AT SIGN FASCIA / MONOLITH
P-55	EXTERIOR PAINT	BENJAMIN MOORE	HC46	JACKSON TAN	AT EXTERIOR WALLS
P-56	EXTERIOR PAINT	BENJAMIN MOORE	AC4	YOSEMITE SAND	AT EXTERIOR WALLS
P-60	EXTERIOR PAINT	BENJAMIN MOORE	2016-10	STARTLING ORANGE	AT EXTERIOR TRIM



1

EXISTING STOREFRONT FRAMES AND GLAZING  
AND INSULATED PANELS TO REMAIN.  
EXISTING INSULATED PANELS TO BE PAINTED.



2

EXISTING  
CONCRETE FOUNDATIONS

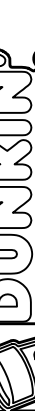
DRAWING NO.	
PROJECT	DUNKIN' DONUTS PC # 300 572 JOMERVILLE, MASS. 
DRAWING	EXTERIOR BUILDING ELEVATION/ SIGN ELEVATION
A-4	
J. TAYLOR MOYNIHAN	ARCHITECTURE & PLANNING
REVISIONS	461 BOSTON STREET, UNIT D-6 P.O. BOX 3, TOPSFIELD, MA. 01963 TEL: (978) 867-8486
SCALE	AS NOTED
DATE	AUGUST 12, 2009
JOB NO.	JT_0905
©	JT_0905 AUGUST 12, 2009
1-Schematic Design mm/dd/yyyy	
2-Design Development mm/dd/yyyy	
3-Construction Documents mm/dd/yyyy	
4-Permit Set mm/dd/yyyy	

MATERIAL SCHEDULE		EXTERIOR FINISHES		2015 IMAGE	
CODE	MATERIAL	MANUFACTURER	DESCRIPTION	COLOR	REMARKS
CB-1	FIBER CEMENT BOARD		1/2" SMOOTH LAP SIDING	PAINTED NIGHT SHADE	AT SIGN FASCIA / MONOULTH
EIFS-6	EIFS FINISH COLOR	DRYVIT	DUDO-10-1020QP	STARTLING ORANGE	AT FASCIA DETAIL
EIFS-9	EIFS FINISH COLOR	DRYVIT	DUDO-08-1020QP	MATCH YOSEMITE SAND	AT FASCIA DETAIL
EIFS-10	EIFS FINISH COLOR	DRYVIT	DUDO-09-1020QP	MATCH NIGHT SHADE	AT SIGN FASCIA / MONOULTH
EIFS-11	EIFS FINISH COLOR	DRYVIT	DUDO-11-1020QP	MATCH JACKSON TAN	AT FASCIA DETAIL
P-49	EXTERIOR PAINT	BENJAMIN MOORE	BM 2116-10	NIGHT SHADE	AT SIGN FASCIA / MONOULTH
P-55	EXTERIOR PAINT	BENJAMIN MOORE	HC-46	JACKSON TAN	AT EXTERIOR WALLS
P-56	EXTERIOR PAINT	BENJAMIN MOORE	AC-4	YOSEMITE SAND	AT EXTERIOR WALLS
P-60	EXTERIOR PAINT	BENJAMIN MOORE	2016-10	STARTLING ORANGE	AT EXTERIOR TRIM

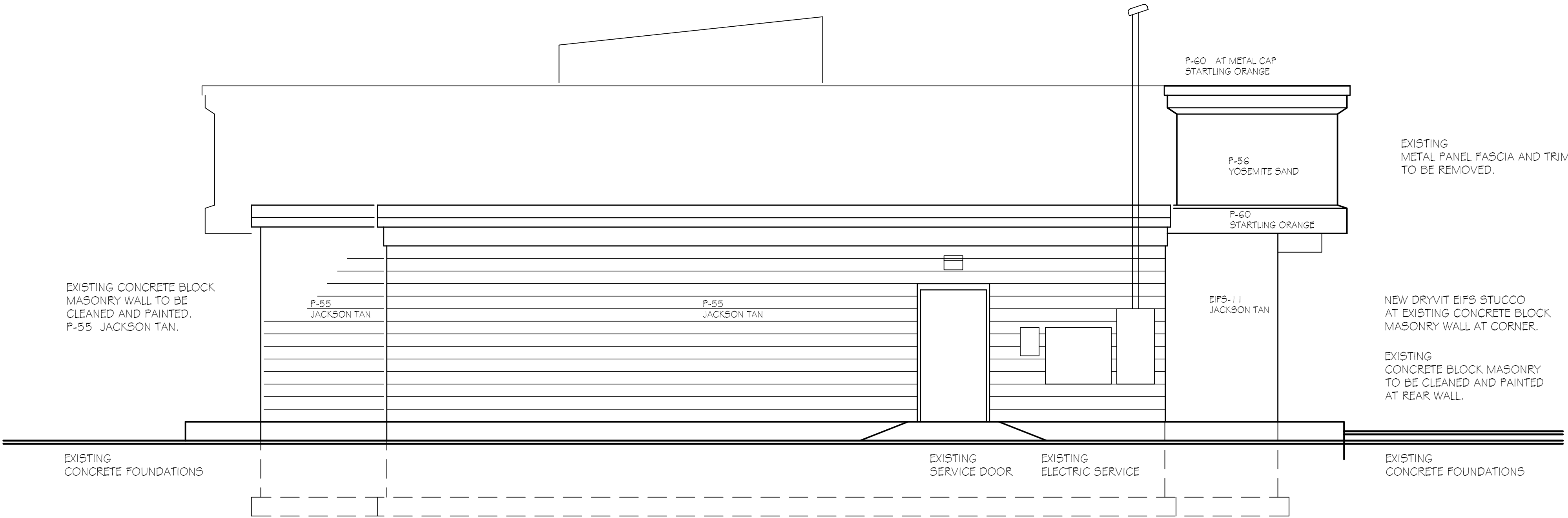

3 EXTERIOR ELEVATION / REAR ELEVATION SCALE : 1/4" = 1'-0"

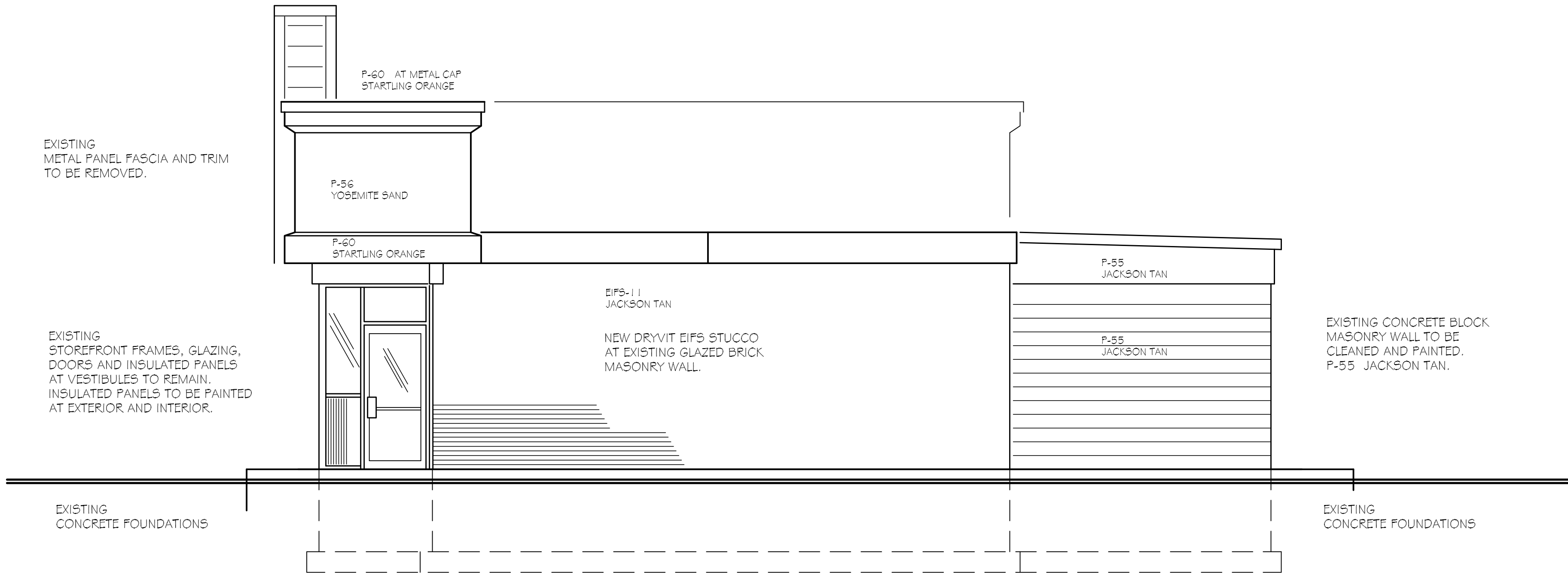

4 EXTERIOR ELEVATION / END ELEVATION SCALE : 1/4" = 1'-0"

DRAWING NO.

A-5

PROJECT

DUNKIN' DONUTS  
SOMERVILLE, MA

282 COMERVILLE AVENUE  
SOMERVILLE, MA 01905

PC # 300 572

DRAWING

EXTERIOR ELEVATION / SECTION DETAIL

DRAWING NO.

A-5

J. TAYLOR MOYNIHAN

ARCHITECTURE & PLANNING

4161 BOSTON STREET, UNIT D-6  
P.O. BOX 3, TOPSFIELD, MA, 01963

TEL: (978) 887-8486

REVISIONS

1-Schematic Design mmd/ky  
2-Design Development mmd/ky  
3-Construction Documents mmd/ky  
4-Permit Set mmd/ky

SCALE

AS NOTED

DATE AUGUST 12, 2009

JOB NO. JT. 0905

© JT. 0905 AUGUST 12, 2009



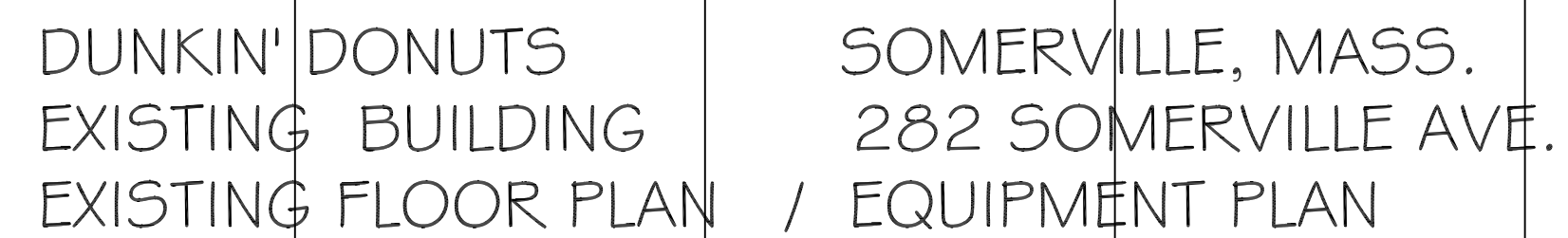

EXISTING FLOOR PLAN / EQUIPMENT PLAN

SCALE : 1/4" = 1'-0"

Preliminary / Not For Construction



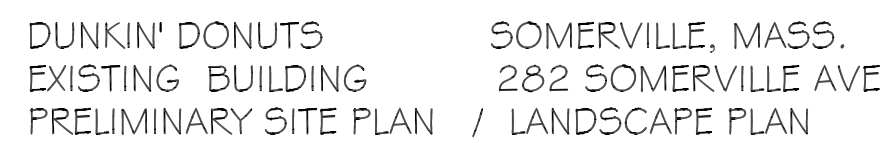

REVISED SITE PLAN / LANDSCAPE PLAN

Preliminary / Not For Construction

DRAWING NO.		PROJECT	SCALE	REVISIONS	J. TAYLOR MOYNIHAN ARCHITECTURE & PLANNING	DRAWING NO.
		DUNKIN' DONUTS/ JOMERVILLE, MA/SC.	DATE	1-Schematic Design mm/dd/yyyy		
			NOVEMBER 27, 2009	2-Design Development mm/dd/yyyy		
				3-Construction Documents mm/dd/yyyy		
				4-Permit Set mm/dd/yyyy		
		DRAWING	JOB NO.		461 BOSTON STREET, UNIT D-6 P.O. BOX 3, TOPSFIELD, MA. 01983	SP-2
		EX/LTING/JITE PLAN / LAND/CAPE PLAN	© JT. 0905 NOVEMBER 27, 2009		TEL: (978) 887-8486	
		PRELIMINARY				