

NOTE:

THIS PLOT PLAN IS NOT TO BE USED FOR PROPERTY LINE DETERMINATION. THIS CERTIFICATION IS MADE TO: HARVEY EISENBERG TRUSTEE OF TANAR REALTY TRUST AND BECOMES NULL AND VOID UPON FUTURE ANY FUTURE CONVEYANCE. I HEREBY CERTIFY THAT I HAVE EXAMINED THE PREMISES AND THE BUILDINGS ARE LOCATED ON THE GROUND AS SHOWN. I FURTHER CERTIFY THAT THE PRINCIPAL BUILDING SHOWN DID CONFORM TO THE DIMENSIONAL ZONING LAWS OF SOMERVILLE WHEN CONSTRUCTED. I HEREBY CERTIFY THAT THE PROPERTY IS NOT LOCATED IN AN ESTABLISHED FLOOD HAZARD AREA F.I.R.M. MAP No. 250214 REVISION DATE: JULY 17, 1986

PAUL J. FINOCCHIO P.L.S. No.36115

DATE

PLOT PLAN OF LAND IN SOMERVILLE, MA



PREPARED BY:
PJF & ASSOCIATES
11 GLEASON ST. MEDFORD, MA.
PAUL J. FINOCCHIO-P.L.S.
(781)395-7662

SCALE: 1"=30'

DEED REF: BK.21650 PG. 588

DATE: JUNE 28, 2002

FILE No: 4833

TOTAL P. 01

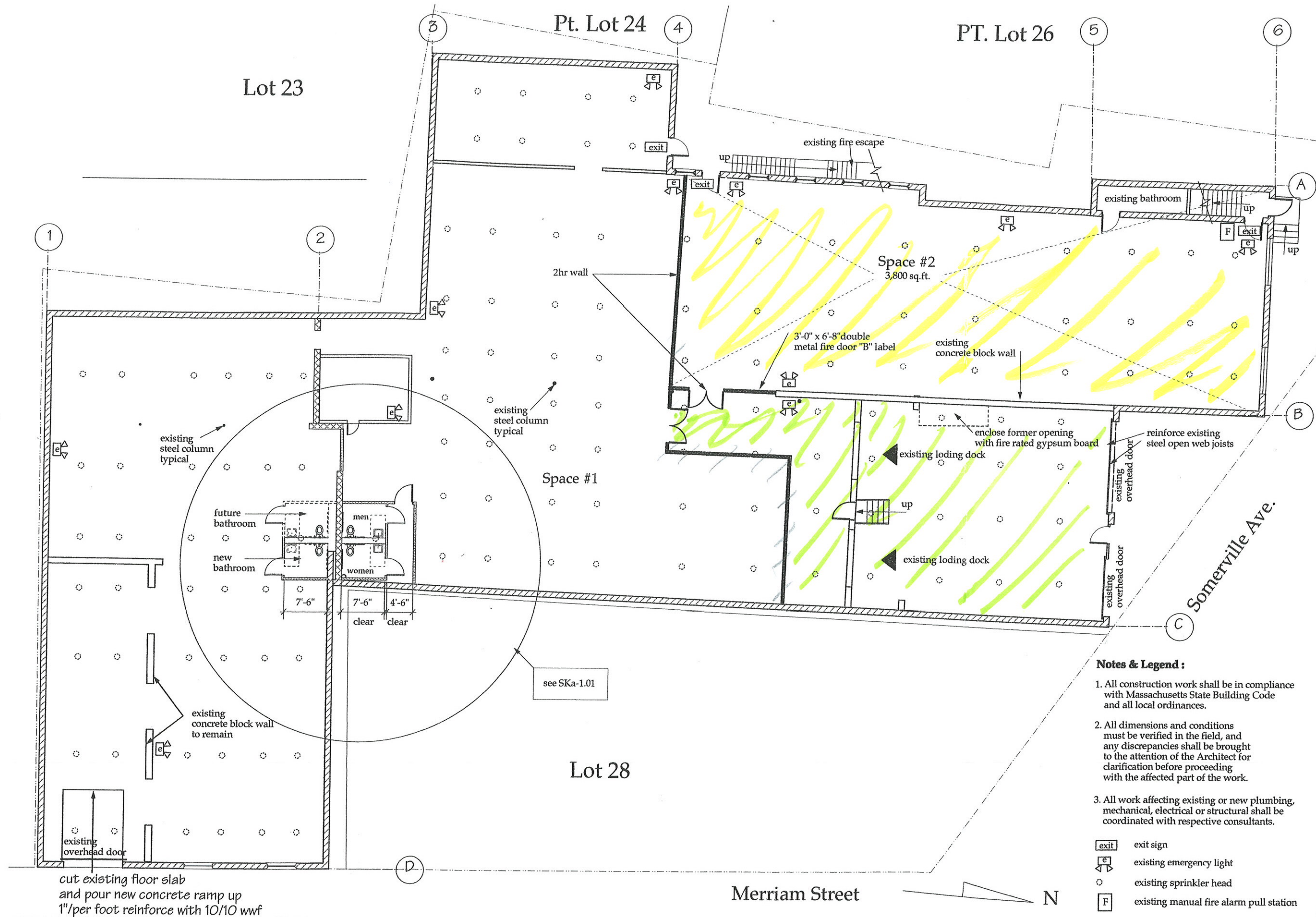

Hresko
Associates, Inc
Architects • Landscape Architects • Interior Designers
110 Broad Street • Boston, Massachusetts 02110 USA
tel: 617/350-7666 • fax: 617/350-6260

Owner
TYR Realty Trust
18 Stults Road
Belmont, Massachusetts 02478

230 Somerville Avenue
Somerville, Massachusetts

1st Floor Plan

Date: 17 June 2010
Revised 24 August,
21 September 2010
30 September 2010

Scale: 1"=10'

#20-12.1

A
1.01



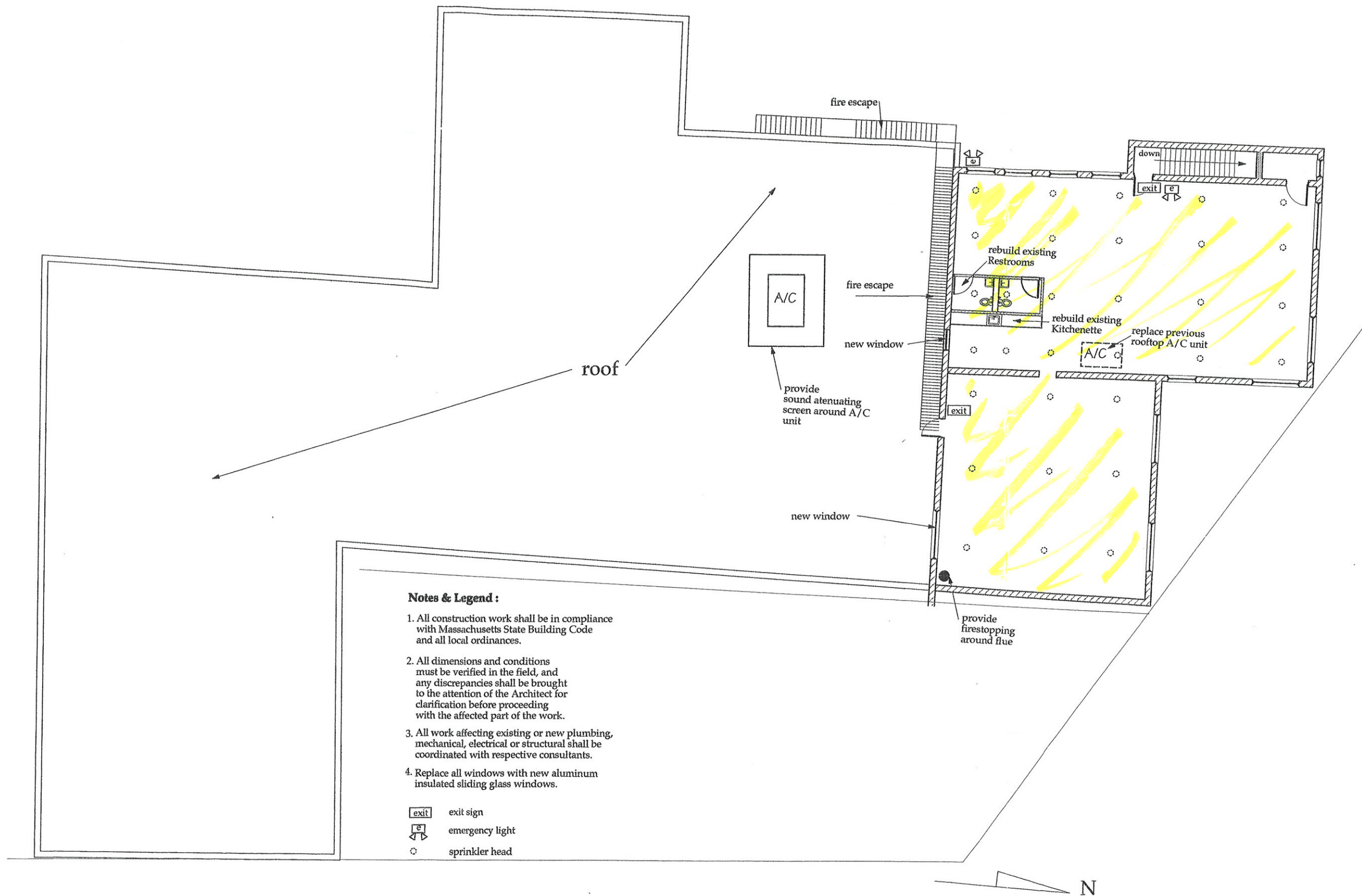

Hresko
 Associates, Inc
 Architects • Landscape Architects • Interior Designers
 110 Broad Street • Boston, Massachusetts 02110 USA
 tel: 617/350-7666 • fax: 617/350-6260

Owner
TYR Realty Trust
 18 Stults Road
 Belmont, Massachusetts 02478

230 Somerville Avenue
Somerville, Massachusetts

2nd Floor Plan

Date: 30 September 2010
 Scale: 1"=10'

#20-12.1

A
1.02









Office
on
second floor



Research and
Lab area.