

ROGERS+TANNER RESIDENCE

Dormer Addition  
Spencer Avenue  
Somerville, MA 02144

Drawings in Conformance  
with Requirements for  
Special Permit

June 2, 2009

DRAWING LIST

- CERTIFIED PLOT PLAN  
A1.1 SITE PLAN/ROOF PLAN  
A1.2 3rd FLOOR PLAN  
A1.3 EXTERIOR ELEVATIONS

2009 JUN 15 AM 10:19  
PLANNING DEPT.  
SOMERVILLE, MA

TITLE/  
INFORMATION

date: 06.02.09  
scale: 1/4"=1'-0"  
drawn by: JPD

T0.1



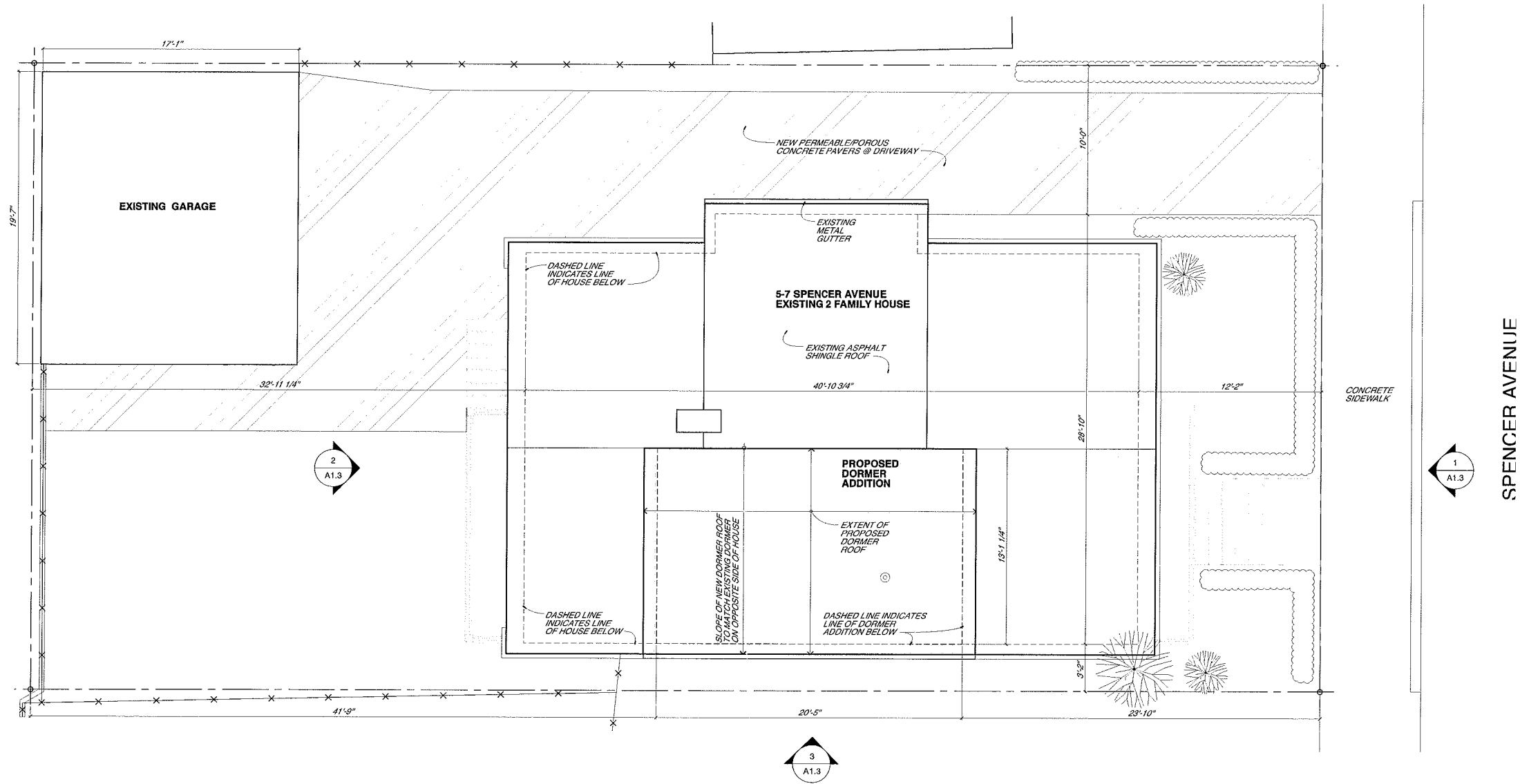

**NOTE**

FOR ADDITIONAL SITE INFORMATION AND CURRENT ZONING INFORMATION PLEASE SEE CERTIFIED PLOT PLAN INCLUDED WITH THIS SET OF DRAWINGS

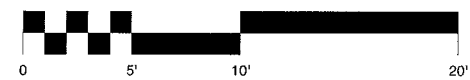

GRAPHIC SCALE

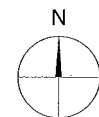

**SITE PLAN/  
ROOF PLAN**

date: 06.02.09  
scale: 1/8"=1'-0"  
drawn by: JPD

**A1.1**

61-0117 51 JUN 007

1450 UNIVERSITY  
AVENUE  
SOMERVILLE, MA 02144

**JOHN PAUL DUNN STUDIOS** **ROGERS+TANNER RESIDENCE**  
120 Cedar Street  
Somerville, Ma 02144  
617.875.7038  
Dormer Addition Special Permit  
Spencer Avenue  
Somerville, MA 02144

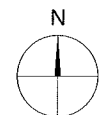
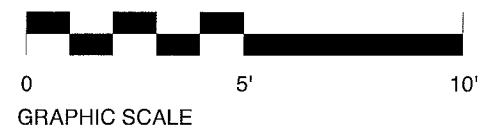

**THE**  
**NEW**  
**AND**  
**REVISED**  
**EDITION**

## A1.2

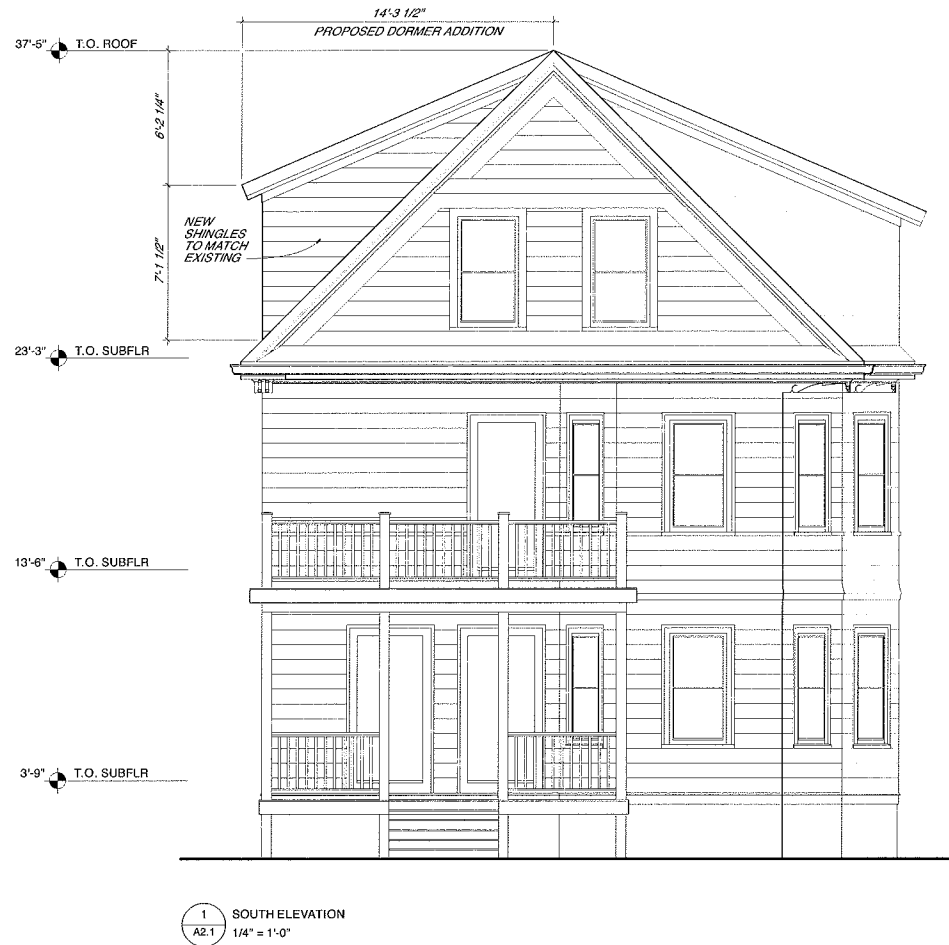
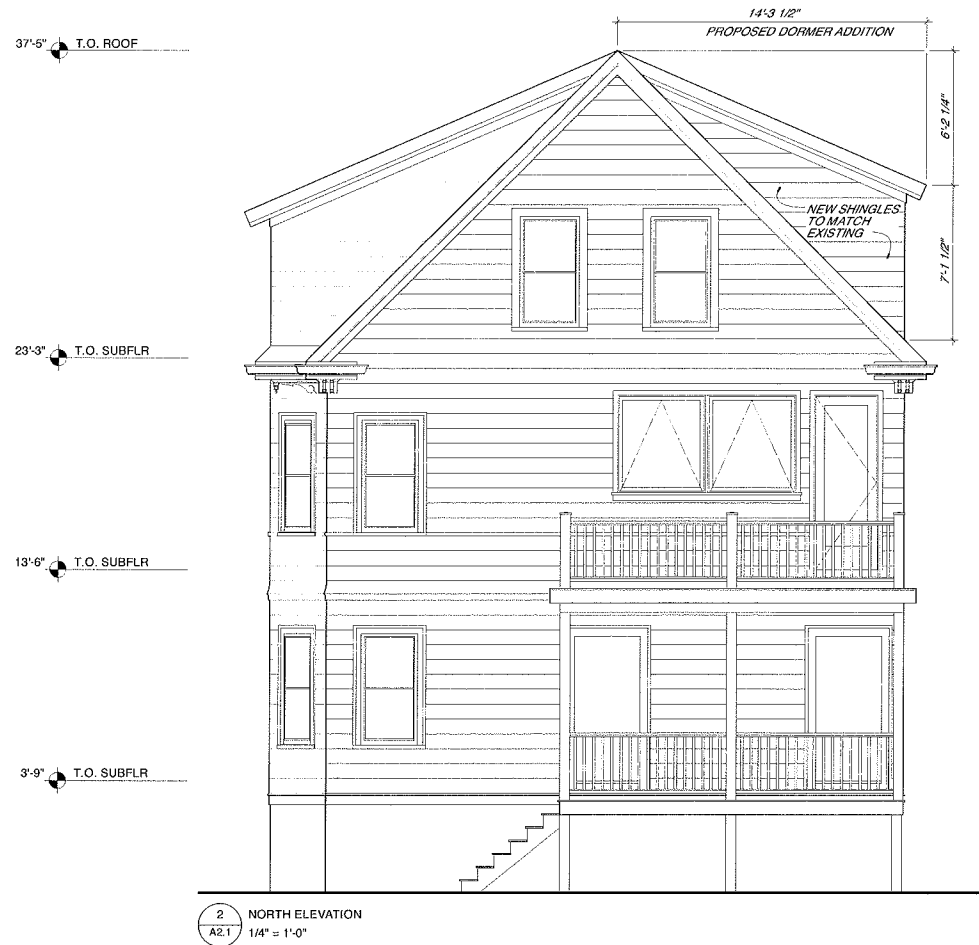

**NOTE**  
TRIM AND SIDING COLORS AT  
DORMER ADDITION TO MATCH  
COLORS OF EXISTING HOUSE



**JOHN PAUL DUNN STUDIOS**  
120 Cedar Street  
Somerville, Ma 02144  
617.875.7038

**ROGERS+TANNER RESIDENCE**  
Dormer Addition Special Permit  
Spencer Avenue  
Somerville, MA 02144

02-01-15 11:10:20  
PLANNING DEPT.  
SOMERVILLE, MA

**SOUTH ELEVATION**  
date: 06.02.09  
scale: 1/4"=1'-0"  
drawn by: JPD

**A1.3**