



**CITY OF SOMERVILLE, MASSACHUSETTS**  
**MAYOR'S OFFICE OF STRATEGIC PLANNING & COMMUNITY DEVELOPMENT**  
**JOSEPH A. CURTATONE**  
**MAYOR**

MICHAEL F. GLAVIN  
EXECUTIVE DIRECTOR

**PLANNING DIVISION STAFF**

GEORGE PROAKIS, *DIRECTOR OF PLANNING*  
ETHAN LAY-SLEEPER, *PLANNER*  
SARAH WHITE, *PRESERVATION PLANNER*  
DAWN PEREIRA, *ADMINISTRATIVE ASSISTANT*

**Case #:** ZBA 2016-41

**Date:** June 8, 2016

**Recommendation:** Conditional Approval

---

**PLANNING STAFF REPORT**

---

**Site:** 32 Marshall Street

**Applicant Name:** Ramana Lagemann

**Applicant Address:** 64 Marion Street, Boston, MA 02128

**Property Owner Name:** Eleanor McGashing

**Property Owner Address:** 32 Marshall Street, Apt 1, Somerville, MA 02145

**Agent Name:** NA

**Agent Address:** NA

**Alderman:** Tony Lafuente

Legal Notice: Applicant Ramana Lagemann and Owner Eleanor McGashing, seek a Special Permit with Site Plan Review to add a second principal structure to the lot. Zone RB, Ward 4.

Dates of Public Hearing: June 8, 2016

---

**I. PROJECT DESCRIPTION**

1. Subject Property: The subject property is a 7,612sf lot with a two family, 2-1/2 story, gable roofed structure of approximately 3,800sf.
2. Proposal: The existing two-family dwelling will be converted to a single family dwelling, and will have a small addition to accommodate covered parking. A new, detached, two-family structure conforming to all Residential B zoning requirements is also proposed toward the rear of the lot.
3. Green Building Practices: None listed.

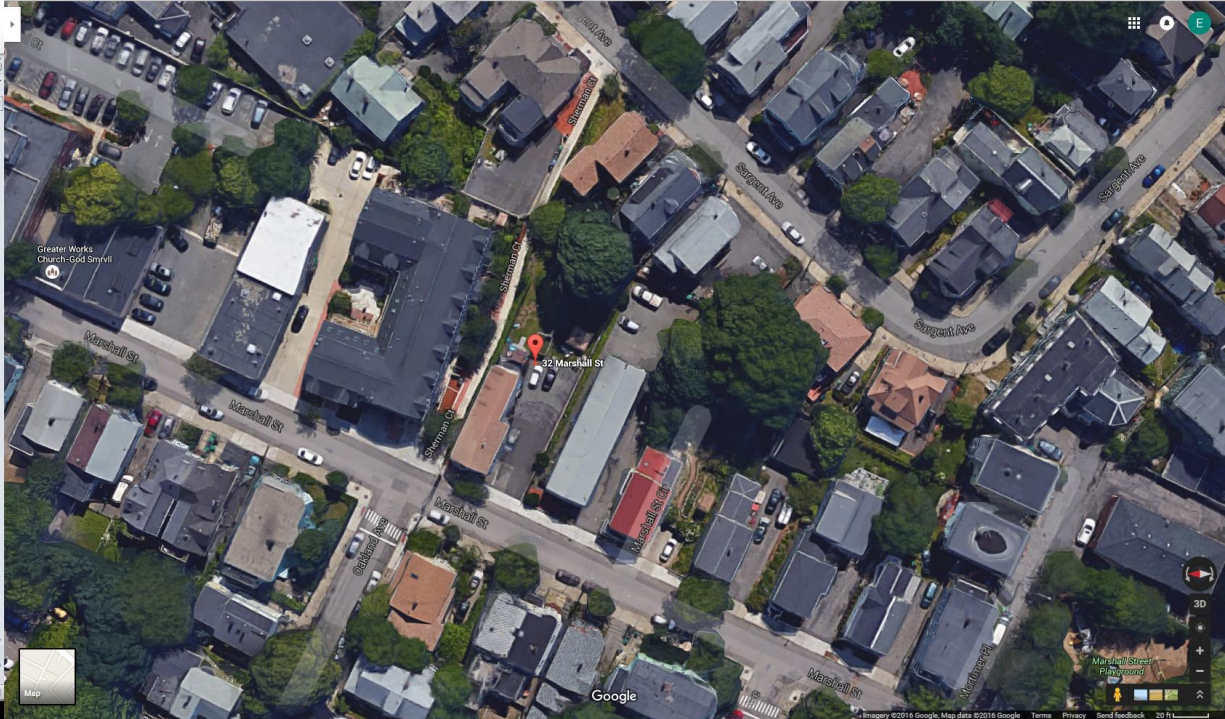

Aerial view of property



Street view of property

4. Comments:

*Ward Alderman:* Alderman has been contacted.

## **II. FINDINGS FOR SPECIAL PERMIT with SITE PLAN REVIEW (SZO §4.4.1; 7.2):**

In order to grant a special permit with site plan review, the SPGA must make certain findings and determinations as outlined in §5.2.5 of the SZO. This section of the report goes through §5.2.5 in detail.

### **1. Information Supplied:**

The Staff finds that the information provided by the Applicant conforms to the requirements of §5.2.3 of the SZO and allows for a comprehensive analysis of the project.

2. Compliance with Standards: *The Applicant must comply “with such criteria or standards as may be set forth in this Ordinance which refer to the granting of the requested special permit with site plan review.”*

#### **SZO 4.4.1**

The existing structure is currently nonconforming with respect to side yard setback which is currently 4’ and will be altered by the reconfiguration of fenestration.

This alteration to a nonconforming structure requires the Applicant to obtain special permits under §4.4.1 of the Somerville Zoning Ordinance (SZO).

Section 4.4.1 states that “[l]awfully existing one-and two-family dwellings which are only used as residences, which are nonconforming with respect to dimensional requirements, may be enlarged, extended, renovated or altered by special permit granted by the SPGA in accordance with the procedures of Article 5.”

#### **SZO 7.2**

The addition of a second primary structure requires a Special Permit with Site Plan Review per section 7.2 of the Somerville Zoning Ordinance.

In considering a special permit under §4.4 and §7.2 of the SZO, Staff find that the alterations/use proposed would not be substantially more detrimental to the neighborhood than the existing structure/use. The proposal has been designed with setbacks that minimally impact the neighbors.

3. Purpose of District: *The Applicant has to ensure that the project “is consistent with the intent of the specific zoning district as specified in Article 6”.*

The proposal is consistent with the purpose of the district, which is, To establish and preserve medium density neighborhoods of one-, two- and three-family homes, free from other uses except those which are both compatible with and convenient to the residents of such districts.

4. Site and Area Compatibility: *The Applicant has to ensure that the project “(i)s designed in a manner that is compatible with the existing natural features of the site and is compatible with the characteristics of the surrounding area, and that the scale, massing and detailing of the buildings are compatible with those prevalent in the surrounding area”.*

*Surrounding Neighborhood:* The surrounding neighborhood contains a mix of larger multi-unit apartment buildings, condos, triple deckers, paired houses and other residential dwelling types of various architectural styles.

*Impacts of Proposal (Design and Compatibility):* The proposal is generally consistent with the scale and character of the neighborhood, and the division of the proposal into two structures helps to break up the massing and overall visual impact of the proposal.

5. Functional Design: *The project must meet “accepted standards and criteria for the functional design of facilities, structures, and site construction.”*

The project meets accepted standards for functionality.

6. Impact on Public Systems: *The project will “not create adverse impacts on the public services and facilities serving the development, such as the sanitary sewer system, the storm drainage system, the public water supply, the recreational system, the street system for vehicular traffic, and the sidewalks and footpaths for pedestrian traffic.”*

The project is conditioned to comply with the city stormwater policy.

7. Environmental Impacts: *“The proposed use, structure or activity will not constitute an adverse impact on the surrounding area resulting from: 1) excessive noise, level of illumination, glare, dust, smoke, or vibration which are higher than levels now experienced from uses permitted in the surrounding area; 2) emission of noxious or hazardous materials or substances; 3) pollution of water ways or ground water; or 4) transmission of signals that interfere with radio or television reception.”*

No adverse environmental impacts are anticipated with respect to items 1-4 as outlined above as a result of the proposed construction.

8. Consistency with Purposes: *“Is consistent with: 1) the purposes of this Ordinance, particularly those set forth in Article 1 and Article 5; and 2) the purposes, provisions, and specific objectives applicable to the requested special permit with site plan review which may be set forth elsewhere in this Ordinance, such as, but not limited to, those at the beginning of the various sections.”*

The proposal is consistent with the general purposes of the Ordinance as set forth under §1.2, which includes, but is not limited to The purposes of the Ordinance are to promote the health, safety, and welfare of the inhabitants of the City of Somerville; to provide for and maintain the uniquely integrated structure of uses in the City; to lessen congestion in the streets; to protect health; to secure safety from fire, panic and other dangers; to provide adequate light and air; to prevent the overcrowding of land; to avoid undue concentration of population; to facilitate the adequate provision of transportation, water, sewerage, schools, parks and other public requirements; to conserve the value of land and buildings; to preserve the historical and architectural resources of the City; to adequately protect the natural environment; to encourage the most appropriate use of land throughout the City; to protect and promote a housing stock that can accommodate the diverse household sizes and life stages of Somerville residents at all income levels, paying particular attention to providing housing affordable to individuals and families with low and moderate incomes; and to preserve and increase the amenities of the municipality.

9. Preservation of Landform and Open Space: *The Applicant has to ensure that “the existing land form is preserved in its natural state, insofar as practicable, by minimizing grading and the erosion or stripping of steep slopes, and by maintaining man-made features that enhance the land form, such as stone walls, with minimal alteration or disruption. In addition, all open spaces should be designed and planted to enhance the attractiveness of the neighborhood. Whenever possible, the development parcel should be laid out so that some of the landscaped areas are visible to the neighborhood.”*



There are no significant existing landforms to preserve, and the site will not require significant grading. The proposed landscape plan will be more attractive than the existing conditions.

10. Relation of Buildings to Environment: *The Applicant must ensure that “buildings are: 1) located harmoniously with the land form, vegetation and other natural features of the site; 2) compatible in scale, design and use with those buildings and designs which are visually related to the development site; 3) effectively located for solar and wind orientation for energy conservation; and 4) advantageously located for views from the building while minimizing the intrusion on views from other buildings.”*

The second primary structure is located on the site to comply with all zoning setbacks; and the strategy to break the three units into two structures creates a more dynamic massing for the project than if they had all been included in one structure; this helps maintain the smaller scale of the neighborhood.

11. Stormwater Drainage: *The Applicant must demonstrate that “special attention has been given to proper site surface drainage so that removal of surface waters will not adversely affect neighboring properties or the public storm drainage system. Storm water shall be removed from all roofs, canopies, and powered area, and routed through a well-engineered system designed with appropriate storm water management techniques. Skimming devices, oil, and grease traps, and similar facilities at the collection or discharge points for paved surface runoff should be used, to retain oils, greases, and particles. Surface water on all paved areas shall be collected and/or routed so that it will not obstruct the flow of vehicular or pedestrian traffic and will not create puddles in the paved area. In larger developments, where practical, the routing of runoff through sheet flow, swales or other means increasing filtration and percolation is strongly encouraged, as is use of retention or detention ponds. In instances of below grade parking (such as garages) or low lying areas prone to flooding, installation of pumps or other devices to prevent backflow through drains or catch basins may be required.”*

The stormwater infiltration system will be reviewed by the City Engineering staff to ensure compliance with the City's Stormwater policy. The asphalt driveway will be replaced with pervious pavers.

12. Historic or Architectural Significance: *The project must be designed “with respect to Somerville’s heritage, any action detrimental to historic structures and their architectural elements shall be discouraged insofar as is practicable, whether those structures exist on the development parcel or on adjacent properties. If there is any removal, substantial alteration or other action detrimental to buildings of historic or architectural significance, these should be minimized and new uses or the erection of new buildings should be compatible with the buildings or places of historic or architectural significance on the development parcel or on adjacent properties.”*

The proposed project doesn't constitute any action that might be detrimental to historic structures or their architectural elements.

13. Enhancement of Appearance: *The Applicant must demonstrate that “the natural character and appearance of the City is enhanced. Awareness of the existence of a development, particularly a non residential development or a higher density residential development, should be minimized by screening views of the development from nearby streets, residential neighborhoods of City property by the effective use of existing land forms, or alteration thereto, such as berms, and by existing vegetation or supplemental planting.”*

The proposed new structure in conjunction with the renovation of the existing structure and the landscape plan will improve the appearance and functionality of the lot.

14. Lighting: *With respect to lighting, the Applicant must ensure that “all exterior spaces and interior public and semi-public spaces shall be adequately lit and designed as much as possible to allow for surveillance by neighbors and passersby.”*

The lighting will be appropriate to the proposed residential use, conform to dimensions specified in the SZO, and is conditioned not to interfere with neighboring properties.

15. Emergency Access: *The Applicant must ensure that “there is easy access to buildings, and the grounds adjoining them, for operations by fire, police, medical and other emergency personnel and equipment.”*

The Applicant has worked in close coordination with the planning staff and the fire department to ensure that concerns about emergency access were met.

16. Location of Access: *The Applicant must ensure that “the location of intersections of access drives with the City arterial or collector streets minimizes traffic congestion.”*

Vehicles entering and exiting the site will not create any undue stress or congestion.

17. Utility Service: *The Applicant must ensure that “electric, telephone, cable TV and other such lines and equipment are placed underground from the source or connection, or are effectively screened from public view.”*

Planning staff has conditioned that all utilities will be placed underground.

18. Prevention of Adverse Impacts: *The Applicant must demonstrate that “provisions have been made to prevent or minimize any detrimental effect on adjoining premises, and the general neighborhood, including, (1) minimizing any adverse impact from new hard surface ground cover, or machinery which emits heat, vapor, light or fumes; and (2) preventing adverse impacts to light, air and noise, wind and temperature levels in the immediate vicinity of the proposed development.”*

Minimal negative impacts are anticipated as a result of the proposed project and residential use. Open spaces will be designed and planted to enhance the site permeability and quality of landscaping.

19. Signage: *The Applicant must ensure that “the size, location, design, color, texture, lighting and materials of all permanent signs and outdoor advertising structures or features shall reflect the scale and character of the proposed buildings.”*

There is no signage associated with the proposal.

20. Screening of Service Facilities: *The Applicant must ensure that “exposed transformers and other machinery, storage, service and truck loading areas, dumpsters, utility buildings, and similar structures shall be effectively screened by plantings or other screening methods so that they are not directly visible from either the proposed development or the surrounding properties.”*

No service facilities are included as part of the site plan.

21. Screening of Parking: *Parking is screened to the extent possible.*

21. Housing Impact: *Will not create adverse impacts on the stock of existing affordable housing.*

22. SomerVision Plan: *Complies with the applicable goals, policies and actions of the SomerVision plan, including the following, as appropriate: Preserve and enhance the character of Somerville's neighborhoods, transform key opportunity areas, preserve and expand an integrated, balanced mix of safe, affordable and environmentally sound rental and homeownership units for households of all sizes and types from diverse social and economic groups; and, make Somerville a regional employment center with a mix of diverse and high-quality jobs. The areas in the SomerVision map that are designated as enhance and transform should most significantly contribute towards the SomerVision goals that are outlined in the table below. The areas marked as conserve are not expected to greatly increase the figures in the table since these areas are not intended for large scale change.*

In addition to the above criteria and objectives listed above, the proposed development shall take into account, insofar as is practicable, any existing or proposed plans for the neighborhood which have been or may be adopted by the City of Somerville.

23. Impact on Affordable Housing: *In conjunction with its decision to grant or deny a special permit for a structure of four or more units of housing, the SPGA shall make a finding and determination as to how implementation of the project would increase, decrease, or leave unchanged the number of units of rental and home ownership housing that are affordable to households with low or moderate incomes, as defined by HUD, for different sized households and units.*

No impact on affordable housing is anticipated.

### III. RECOMMENDATION

#### Special Permit with Site Plan Review under §4.4.1; 7.2

Based on the materials submitted by the Applicant, the above findings and subject to the following conditions, the Planning Staff recommends **CONDITIONAL APPROVAL** of the requested **SPECIAL PERMIT with SITE PLAN REVIEW**.

The recommendation is based upon a technical analysis by Planning Staff of the application material based upon the required findings of the Somerville Zoning Ordinance, and is based only upon information submitted prior to the public hearing. This report may be revised or updated with new recommendations, findings and/or conditions based upon additional information provided to the Planning Staff during the public hearing process.

#	Condition	Timeframe for Compliance	Verified (initial)	Notes						
1	Approval is for the special permit to modify a nonconforming structure, and to have more than one primary structure. This approval is based upon the following application materials and the plans submitted by the Applicant:	CO / BP	ISD/Plng.							
	<table><tr><th>Date (Stamp Date)</th><th>Submission</th></tr><tr><td>April 8, 2016</td><td>Initial application submitted to the City Clerk's Office</td></tr><tr><td>April 8, 2016</td><td>Modified plans submitted to OSPCD (1-21)</td></tr></table>				Date (Stamp Date)	Submission	April 8, 2016	Initial application submitted to the City Clerk's Office	April 8, 2016	Modified plans submitted to OSPCD (1-21)
	Date (Stamp Date)				Submission					
	April 8, 2016				Initial application submitted to the City Clerk's Office					
April 8, 2016	Modified plans submitted to OSPCD (1-21)									
Any changes to the approved site plan or elevations/use that are not <i>de minimis</i> must receive SPGA approval.										
Pre-Construction										
2	The Applicant will be required to demonstrate that the updated project plans meet the current City of Somerville stormwater policy. Utility, grading, and drainage plans must be submitted to the Engineering Department for review and approval.	BP	Eng.							
3	New sanitary connection flows over 2,000 GPD require a removal of infiltration and/or inflow by the Applicant. This will be achieved by submitting a mitigation payment, established by the City Engineers Office, to the City based on the cost per gallon of I/I to be removed from the sewer system and a removal ratio of 4:1. If a different ratio of removal or mitigation payment amount is adopted by the Board of Aldermen prior to the Applicant receiving a Certificate of Occupancy, payment will be adjusted to the BOA rate. The Applicant shall work with Engineering and meet this condition before a certificate of occupancy is issued.	CO	Eng.							
4	The Applicant shall submit a proposed grading and drainage plan, stamped by a registered PE in Massachusetts that demonstrates compliance with the City's stormwater policy.	BP	Eng.							
5	The Applicant shall submit a proposed drainage report, stamped by a registered PE in Massachusetts that demonstrates compliance with the City's stormwater policy.	BP	Eng.							
6	The Applicant must contact the Engineering Department to coordinate the timeline for cutting or opening the street and/or sidewalk for utility connections or other construction. There is a moratorium on opening streets from November 1st to April 1st and there is a list of streets that have additional opening restrictions.	BP	Eng							
Construction Impacts										
7	The applicant shall post the name and phone number of the general contractor at the site entrance where it is visible to people passing by.	During Construction	Plng.							



8	Approval is subject to the Applicant's and/or successor's right, title and interest in the property.	Cont.	Plng.	Deed submitted & application formed signed
9	The Applicant shall at his expense replace any existing equipment (including, but not limited to street sign poles, signs, traffic signal poles, traffic signal equipment, wheel chair ramps, granite curbing, etc) and the entire sidewalk immediately abutting the subject property if damaged as a result of construction activity. All new sidewalks and driveways must be constructed to DPW standard.	CO	DPW	
10	All construction materials and equipment must be stored onsite. If occupancy of the street layout is required, such occupancy must be in conformance with the requirements of the Manual on Uniform Traffic Control Devices and the prior approval of the Traffic and Parking Department must be obtained.	During Construction	T&P	
<b>Design</b>				
11	Applicant shall provide final material samples for siding, trim, windows, and doors to Planning Staff for review and approval prior to construction.	BP	Plng.	
12	An exterior light and electrical receptacle is required for the first (or all) level of the porch and an electrical receptacle is required for the second level (if there is no access to the ground).	Final sign off	Wiring Inspector	
<b>Site</b>				
13	Landscaping should be installed and maintained in compliance with the American Nurserymen's Association Standards;	Perpetual	Plng. / ISD	
	There shall be a minimum of one tree for each 1,000 sf of required landscaped area under SZO §10.3.			
14	The electric, telephone, cable TV and other such lines and equipment shall be placed underground from the source or connection. The utilities plan shall be supplied to the Wiring Inspector before installation.	Installation of Utilities	Wiring Inspector	
15	All new sidewalks will be installed by the Applicant in accordance with the specifications of the Highway Superintendent. Specifically, all driveway aprons shall be concrete;	CO	Plng.	
<b>Final Sign-Off</b>				
16	The Applicant shall contact Planning Staff at least five working days in advance of a request for a final inspection by Inspectional Services to ensure the proposal was constructed in accordance with the plans and information submitted and the conditions attached to this approval.	Final sign off	Plng.	